TORIA
and Children.
You Have
Bought
Fletcher.
In
Use
For Over
Years
TORIA
ANY, NEW YORK CITY.

aryland R. R.
ARRISBURG DIVISION.
ST WARD.
P. M.
ETWARD.
Valley R R.
LANDS
ur Deeds.
the late Act of the May, 19th, A. D., that all Deeds and d executed after the 1A.D. be recorded in ording of Deeds, etc. or else be adjudged e to any subsequent unrecorded Deeds ce of having them
H. G. WEIGLE,
Recorder.

A Business Man Should Have a Sign.

The man who is in business for success wants the people to know it and know it every time they pass his store.

Attractive Stores Draw Customers.

So far so good. He catches the people who pass his store. How about the others?

A Well-Prepared Ad. is Another Sign

If it is in the COMPILER, which circulates among people who buy, it will tell thousands every week that you are in business.

The Prosperous Store Advertises.

Gettysburg Compiler.

85TH YEAR. GETTYSBURG, PA., WEDNESDAY, OCTOBER 22, 1902. NO. 8.

The Compiler for Two Months Free

As an inducement to those who are thinking of the pleasure they will find should they become regular readers of the COMPILER this offer is made:

From Now Until January 1st, 1903,

New subscriptions will be received at $1.50 a year in advance. Subscribers will receive the paper from the day the subscription is paid until

The 1st of January, 1904.

If you subscribe at once you will receive the paper TWO MONTHS AND A HALF FREE and the paper for a FULL YEAR for $1.50.

Take Time by the Fore-lock.

THE L. M. ALLEMAN HARDWARE COMPANY.

ALLEMAN'S Store News.

Our marvelous increase of business over last year has made it absolutely necessary for us to place larger orders for Fall and Winter Goods. Consequently we are able to offer you more of a variety than ever before, at better prices.

Guns and Ammunition

Single and double barrel Guns, Rifles and Revolvers, Cartridges, Loaded Shells, Shot, Powder, Primers, everything you want in this line. Also Hunting Coats, Leggings, etc. If you contemplate going on a hunting trip come here for your supplies before you start. You will take a more cheerful aim if you know you have a good gun and good ammunition.

China and Glassware

Features of our Fall and Winter sale.

Savings never before reached are here. Dinner Sets, Odd China, Toilet Sets, Glassware, hundreds of beautiful pieces from home and abroad, sparkling rich in all their freshness and marvelous variety.

Our five and ten-cent counters show extraordinary inducements for eager shoppers. We surprised and delighted our friends last year with the contents of these counters and expect to do so on a larger scale this season.

Special bargain sale of BLUE DECORATED WARE in odd pieces, for a few weeks only.

Trunks and Satchels

If you want a Trunk or Telescope or Dress Suit Case we have some nice ones here. We are right in it on these goods and are going to give our customers the benefit of a good deal we made on them. It will be a saving of money if you buy here.

Enterprise

Meat Choppers, Stuffers and Lard Presses. A full line. We do not need to recommend these goods as you are aware that they are the best goods on the market.

Cooking Utensils

Have you seen our new JANET WARE? It is quite an improvement on Granite Ware. It is smoothly enameled and looks the most like a cooking vessel. Besides each piece has an advantage of being more attractive in appearance, cleaner and more durable than the ground.

Lamps

A whole carload of Lamps, a large and beautiful display. They are prettier than ever before this year and cheaper than you can buy them elsewhere, even in the nearby cities. We know this to be a fact for we have priced them in the city stores.

Jardinores

A lot of new ones just in. Everyone a perfect sample of the potter's art. Large and small sizes. Choice shapes and beautiful color effects and all at wonderfully low prices.

Canary Birds

Do you want "A bird in a gilded cage"? We have choice singers in beautiful brass cages. Every bird guaranteed.

Confectionery

We get fresh goods in the department daily, consequently they are always fresh. Fine Chocolates, Bon Bons, Penny Goods, Pop Corn, etc. We can furnish these goods to the wholesale trade and give special attention to school teachers and others desiring to buy CANDY in quantities.

Robes and Blankets

This is just the time for you to buy a nice Robe. We bought these Robes and Blankets with a special view of pleasing our customers both in quality and price and feel sure we made no mistake in our selections. You better come soon and get a first choice.

Now remember we haven't told you of half the nice things we have. It would take more space than we have here to do so. But just come into the store and look around and you will find that we have not been just to ourselves in enumerating the rare values we have here for our customers.

THE L. M. Alleman Hardware Company,
(JUST ABOVE THE COURT-HOUSE)
GETTYSBURG, PA.

WHY THESE CANDIDATES WILL BE ELECTED BY GOOD MAJORITIES.

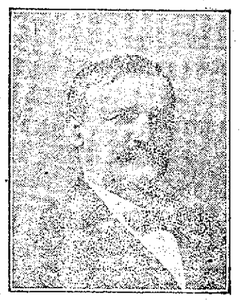

ROBERT E. PATTISON.
For Governor.
Because as the people's choice against the machine he will give us he did before—a clean administration.

Wm. McClean,
For Congress.
Because as a Judge rarely reversed, and as a student of constitutional law, he will ably represent the 20th Congressional District of Pennsylvania.

Milton H. Plank.
For State Senator.
Because he can be depended upon to be absolutely true to his party and represent his constituents faithfully.

Clayton F. Bucher.
For Legislature.
Because as a man of determination he will stand firm for his party and his county.

David H. Guise.
For Legislature.
Because he will be alert and active in the interests of the welfare of his county and party and faithful to them.

I. N. Lightner,
For Sheriff.
Because he has that wide acquaintance, experience, tact, decision and determination which makes a good executive officer.

Wm. Frost Dill.
For District Attorney.
Because by training, studious habits, and as a frequent public speaker, he is all around well qualified for the office.

Geo. W. Griest.
For Clerk of the Court.
Because he will give that intelligent attention to the discharge of the duties of this office as will make it of the utmost usefulness to the public.

Wm. H. Fowler.
For Register and Recorder.
Because he will give the duties of the office such devotion as he has always given his work and his friends.

Charles B. Dougherty.
For County Treasurer.
Because he will run the office himself upon the strictest business principles.

John F. Sharetts.
For County Commissioner.
Because of his successful experiences he can give the affairs of the county an able management.

David H. Fink.
For County Commissioner.
Because he can give the county the benefit of his experience and abilities which have made him a successful farmer.

Daniel D. Bucher.
For Director of the Poor.
Because of that true humanity which makes him peculiarly fitted to be entrusted with the care of the County Home and its inmates.

J. E. Mundorff.
For County Auditor.
Because he will investigate for himself that which he will audit.

CAREER of REV. T. P. BUCHER ENDED.

INTERESTING SKETCH OF A FORMER GETTYSBURG PASTOR.

Performed Useful Service for the United States Sanitary Commission—He Was a Man of Varied Experiences.

Near the close of his 93rd year, the Rev. Theodore P. Bucher passed away last July in the Boston City Hospital, after an illness of only eight days. There are many among the older of our citizens who will remember him, as he was pastor of the German Reformed Church of this place during the Civil War. Upon the formation of the One Hundred and Seventy-Ninth Pennsylvania Regiment he was elected chaplain, receiving a lieutenant's commission from Governor Curtin. His poor physical condition disabled him from active service, but not for hospital work in connection with the States Sanitary Commission, which he performed with fidelity.

HIS VARIED EXPERIENCES.

Mr. Bucher was a man of varied experiences; ill health bringing about many changes in his career. Born at Marietta, Pennsylvania, October 2, 1830, he attended the public school until the age of fourteen years, when he became employed in the village store. The minister of the Presbyterian Church saw in him one who would be a credit to the clergy, and offered to educate him for the church, but Mr. Bucher's father felt that the boy's health would not permit close study. After a few years at work in the store, his health improved, and he entered the Bloomfield (Pa.) Academy to prepare for college, and in 1851 graduated at the Franklin and Marshall College at Lancaster, Pa., dividing the first honor of his class. After his graduation, he became principal of the Milton Academy, a somewhat famous classical school in Northern Pennsylvania. While at Milton he was admitted to the licentiate ranks of the German Reformed Church, and invited to Landisburg, Pa., to establish a classical school, becoming assistant to Rev. Dr. Linbach. In 1858 he was elected County Superintendent of Schools. After serving in this capacity ill health required a cessation from active work. In 1860 he came to Gettysburg.

BECOMES AN EDITOR.

It was in 1863 that he became editor of *The Christian World*, at Dayton, Ohio, succeeding during his connection with that paper in doubling its circulation. In addition to his editorial work, he was called upon for outside service, which told upon his health, and again he required rest and change. Early in 1870 he opened a wholesale paper commission house in New York, and it was during his residence in that city that he became a member of the Episcopal Church. He was also active in politics, being a member of, and part of the time, officer in the famous Tammany organization, which, by the way, he always loyally supported despite the many charges brought against it. The paper business proving unsuccessful, Mr. Bucher became interested in mining, and spent considerable time in Colorado. In 1873 he opened a Fire Insurance Agency in New York. Later on he was commissioned by the Citizens' Fire Insurance Co. to supervise its risks in New England. While in this work he was seriously injured in a railroad accident at Fitchburg, Mass. This entirely disabled him from business for a long time. Recovering, he opened up a fire insurance business in Boston, afterward going to New Mexico to develp some mining property. Again returning to Boston, he once more took up the work of a life and fire insurance agent. In 1883 was elected auditor for the Massachusetts Mutual Accident Association, and within a few years became its second Vice President, and acted as accountant, a position he was filling at the time of his death.

Mr. Bucher was deeply interested in literary work, and has produced many creditable poems which have been published from time to time. His other interests during recent years were in connection with St. Stephen's Episcopal Church, being a member of its executive committee. He also took an active part in the work of the Brotherhood of St. Andrew, and was active in Odd Fellowship, being Past Noble Grand of Shawmut Lodge, and at the time of his death serving as chaplain.

Comes Over to Pattison.

Chairman Cressy, of the Democratic State Committee, received this letter from J. A. Herr, a life-long Republican, member of the State Board of Agriculture for 23 years and a prominent member of the Pennsylvania State Grange:

Cedar Springs, Pa., Oct. 5, 1902.—As the senior active member of the Pennsylvania State Board of Agriculture, I have been in a position to study the actions of the Governors of the State relative to our agricultural interests. I can testify to the great attention and consideration accorded us by Governor Pattison. During the eight years of administration he missed but one meeting of the Board, and when favorable legislation was enacted it always received his active support and approval.

During his terms of office he gave proper consideration to all the agricultural organizations of the State, thereby endearing himself to the entire farming community. I am confident that if elected Governor our agricultural interests will be given proper consideration and receive generous treatment at his hands. Very truly yours,

J. A. HERR.

The Game Season.

The open seasons for game in the State of Pennsylvania are as follows: Rabbits and hare, November 1 to December 15; squirrel, quail, grouse, pheasant, turkey, prairie chicken, woodcock, October 15 to December 15; woodcock, also, July 1 to 31; reedbird, and railbird, September 1 to November 30; all web-foot fowl, September 1 to April 30; elk and deer, November 1 to November 30.

SLEEP FOR BABY
AND REST FOR MOTHERS

Sleep for Skin Tortured Babies and Rest for Tired Mothers, in Warm Baths with

Cuticura SOAP

And gentle applications of Cuticura Ointment, purest of emollients and greatest of skin cures, to be followed in severe cases by mild doses of Cuticura Resolvent Pills. This is the most speedy, permanent, and economical treatment for torturing, disfiguring, itching, burning, bleeding, scaly, crusted, and pimply skin and scalp humours, with loss of hair, of infants and children, ever compounded.

MILLIONS OF PEOPLE USE CUTICURA SOAP, assisted by CUTICURA OINTMENT, for beautifying the skin, for cleansing the scalp, and the stopping of falling hair, for softening, whitening, and soothing red, rough, and sore hands, and for all the purposes of the toilet, bath, and nursery. Millions of women use CUTICURA SOAP in baths for annoying irritations, inflammations, and chafings, too free or offensive perspiration, in washes for ulcerative weaknesses, and for many sanative, antiseptic purposes which readily suggest themselves.

Sold throughout the world. Soap, 25c. Ointment, 50c. Pills, 50c. British Depot: 27-29, Charterhouse Sq., London. French Depot: 5 Rue de la Paix, Paris. Porter Drug and Chem. Corp., Sole Props., Boston.

SOME INTERESTING QUESTIONS OF LAW

ARE CONTAINED IN THE LIST OF CASES FOR THE NOVEMBER COURT.

Suit Over Insurance on a Mill—Harvester Company Asks for Balance on the Price of a Binder.

The Trial List of Civil cases for the November Court contains 19 causes of action, many of which will involve interesting questions of fact and law. The list is as follows:

Christian M. Kehr vs. First National Bank of Gettysburg, being a feigned issue to try the validity of two judgments, one for $320, the other for $300, given by John McKonley in favor of Christian M. Kehr. The judgments are attacked on the ground of being collusive and fraudulent.

George P. Kline, Administrator of Louisa Hess, Martin J. Gobrecht, Samuel J. Gobrecht, Henry L. Gobrecht, George P. Kline, assignee, Daniel Gobrecht, now deceased, Eli J. Gobrecht, Lucy C. Rush, Elizabeth Reah, Christiana Baughman and Annie M. Kline vs. Reuben Bair, being an action of assumpsit on an old bond for about $275, with interest, given 35 years or more ago. Among other defences plead is the statute of limitation.

Wm. J. Aumen vs. Adriance Platt Co. is an action for damages for an alleged breach of contract for plaintiff's services, which contract defendant says was never ratified.

Selma Stern vs. Andrew Keffer, constable, is an action of trespass for the value of goods sold by the constable as the property of the plaintiff's father.

Emeline and Lavina Hanes vs. Jacob A. and Reuben Sowers is an action of ejectment for the title to about 33 acres of land in Huntington township.

Theodore Kemple vs. Mrs. Mary McDermott and Hugh McDermott is a trespass growing out of a disputed wood lot line.

Joseph Good, claimant, vs. H. A. Spalding is a Sheriff's interpleader to try the title to some personal property levied upon.

Milwaukee Harvester Company, John Unger, agent, vs. John Sohl, is an action of assumpsit for the balance of price of a binder.

Jesse Little and John C. Little, administrators of Amos Little, deceased, vs. Boston Fire Insurance Company of Boston, Mass., is an action of assumpsit upon a policy of fire insurance for a loss sustained.

Christian Deardorff vs. Lurgan Mutual Fire Insurance Company is an action of assumpsit upon a policy of fire insurance for a loss of his mill property. Amount claimed $1500. Defense being that mill was not operated within the meaning of the policy.

John L. Besserman, trustee, vs. John Wolf, Henry Bowman, is an action of ejectment for the title to a farm in Reading township, plaintiff claiming an equity therein of $3,000.

Howard W. Hewitt vs. John Allen and P. H. Glatfelter, trading under firm name of J. Allen Flint Works, is an action of trespass for alleged damages for the laying of water pipes through land of the plaintiff.

Stephen Weidner vs. Wm. Beam is an action of assumpsit of matters growing out of a lease between the plaintiff landlord and defendant tenant.

John D. Lease vs. Wm. G. Leas is a trespass growing out of the cutting of timber.

Berlin Branch Railroad Co. vs. A. A. Gruver is an action of assumpsit for freight claimed.

Roy Wagaman vs. D. J. Davison is an action of assumpsit for $10 wages.

Littlestown Savings Institution vs. Joseph A. Ocker is an action of assumpsit upon a note for $1,867 given July 15, 1896, and defendant alleges he never received value for same.

John Zimmerman vs. Lewis Mizell and Charles R. Krug, trading as Mizell & Krug, a partnership, is an action of assumpsit for a hay account.

Elmer W. Moore, Receiver of the Iron City Mutual Fire Insurance Co., of Pittsburg, Pa., vs. Wm. G. Leas, is an action

CONTINUED ON THIRD PAGE.

Birthday Surprise Party.

A very pleasant birthday surprise party was held at the hospitable home of Mr. and Mrs. Anthony Deardorff, October 13, in honor of their daughter, Miss Clara V. Deardorff, it being her 20th birthday. The features of the evening were games and music, and at a seasonable hour all were invited to the dining room, where the table was beautifully decorated with flowers and many delicacies were served. After all had heartily partaken the good-nights were said and one of the most pleasant socials was ended. Those present were: Mr. and Mrs. Anthony Deardorff, Mr. and Mrs. William Stouffer and daughter Menola, Mr. and Mrs. Amos Wolfe and daughter Eva, Mr. Samuel Deardorff, Mrs. Geo. Oyler and daughters, Ellen and Eva, Mrs. Minnie Hartman and son Guyon, Charles Hartman, Clara Deardorff, Ralph Knouse, Myrtle Bushey, Roy Knouse, Ada Lupp, Laben Hershey, Ada Hartman, John Fleck, Abbie Stouffer, George Oyler, Edna Bushman, Harry Bucher, Blanche Oyler, Harvey Deardorff, Mary E. Deardorff, Ralph Heckenluber, Blanche Bushey, Edwin Bushey, Lula Kane, Nevin Heckenluber, Margie Knouse, Allen Kane, Bessie Minter, Ernest Hartman, Rachel Oyler, Misses Sidney Hershey, Jennie Knouse, Estella Beamer, Matalene and Hester Diehl, Mary and Sadie Hershey, Minerva Arendt, Annie and Ella Minter, Mary, M., Rosa, Belva, Lena, Alora, Anna, Katie, Bernadette and Susie Deardorff, Lottie and Bessie Arnold, Alma Hartman, Ella Tate, Estella and Zora Riggen, Messrs. Mervin and Geo. Knouse, Harry Hartman, Ralph Beamer, Clark Arendt, Gilbert and Luther Deardorff, Ira, Ernest and Charley Jacobs, William Oyler and Geo. Riggeal.

Mr. and Mrs. Deardorff were the recipients of many presents from their relatives and friends.

Literary Notes.

The November *Century* contains the closing instalment of "Confessions of a Wife." The book was announced for publication on the 15th of October, but the large demand has made it necessary to put off the date of issue for one week so that a sufficient number of copies may be printed to fill the first orders. It will be issued October 22.

Gray?

"My hair was falling out and turning gray very fast. But your Hair Vigor stopped the falling and restored the natural color."—Mrs. E. Z. Benomme, Cohoes, N. Y.

It's impossible for you not to look old, with the color of seventy years in your hair! Perhaps you are seventy, and you like your gray hair! If not, use Ayer's Hair Vigor. In less than a month your gray hair will have all the dark, rich color of youth.

$1.00 a bottle. All druggists.

If your druggist cannot supply you, send us one dollar and we will express you a bottle. Be sure and give the name of your nearest express office. Address, J. C. AYER CO., Lowell, Mass.

FOR RENT.—A Store Room on Carlisle street, formerly occupied by F. Mark Bream.

jan7-tf J. L. BUTZ.

MRS. GRANT TELLS OF HER WEDDING

AGED WIDOW OF THE GREAT GENERAL CHERISHES THE RECOLLECTION.

Her Wedding Trip Up the Mississippi Was Rather Short But It Was Her First Journey Away From Home.

A certain quaint simplicity and a charming, almost childlike candor are the two characteristics of Mrs. Ulysses S. Grant, widow of the great general and President and grandmother of the beautiful young Vivian Sartoris.

"As she sat tranquilly in her luxurious suite in the Fifth Avenue Hotel, chatting smilingly of the days 'when I was a girl,' it was hard to remember, says a writer in the New York *Journal*, that she was speaking of the '40s" and of the times when slavery was at its height."

"'Never shall I forget when I came down the staircase that hot August evening in my wedding gown,' said Mrs. Grant, laughing softly. 'And I felt just as happy at that moment,' continued Mrs. Grant 'as if I had been married in church, as girls are now, with a great crowd of people to see me. It wasn't the fashion then, by the way, for girls to be married in church. They were always married from their own homes, and in what would be thought now, I suppose, a rather too informal way.

"'I remember, for instance, that Lieutenant Grant—he was just a poor lieutenant then—came to see me on the morning of the day we were to be married. And never shall I forget how the family, especially the girls, teased him about it.

"'Oh, it isn't proper for you to see her now,' they said. 'No one must see her today, not even the bridegroom. You must wait until tonight.

"'He didn't however,' said Mrs. Grant, laughing heartily; 'no, indeed.'"

"When asked what was General Grant's gift to his bride-to-be, Mrs. Grant looked puzzled and then a bit indignant."

"'What did he give me?' she said. 'Why, he couldn't give me the sort of things the bridegroom gives the bride nowadays. He was only a poor lieutenant, you must remember, getting $100 a month. No, he didn't give me a single jewel. He brought me his miniature, however, in a little gold case, and though the picture in some way got lost I have the case still. As you may imagine, it is one of my dearest possessions.

"'In place of jewels, my gown and veil were caught with jessamine—the real cape jessamine of the South, and my favorite flower.

"'I had three bridesmaids,' continued Mrs. Grant after a slight pause. 'They were my sister, afterward Mrs. Major Sparke, and Sallie Walker and Julia Bogg. They were dressed in white, too, but their gowns were not so beautiful as mine. In fact, I never saw a wedding gown I thought so lovely as my own. Then we had a bride cake, which I cut, and, let me see, who got the ring? Somehow I can't remember that. One of the bridesmaids, I think, though.

"'When we left the house for our wedding trip the guests all threw bouquets of flowers after us, as is the old Southern custom, instead of rice, and then—then,' said Mrs. Grant, her eyes widening and deepening, 'my husband took me for a trip up the Mississippi in one of those beautiful, great steamboats. Oh, it was wonderful!' and Mrs. Grant, with a happy little sigh, relapsed into a reminiscent silence.

"When she began to talk again she said, as if to explain the silence.

"'You see, I had never been away from home before in my life, so that this trip up the river was one of the things I can never forget.'"

Geo. M. Livingstone

For County Auditor

Because he will audit and pass such accounts as meet his approval and are legal.

GEN. ALEXANDER S. WEBB RESIGNS

Former Commander of the Philadelphia Brigade Retires From N. Y. City College.

General Alexander S. Webb, who has a warm spot in his heart for Gettysburg, and who was present at the ceremonies during Slocum week, a few days ago tendered his resignation as President of the College of the City of New York, to take effect Dec. 1st. He has been President of the College since 1869. General Webb is a graduate of West Point. He fought with the Army of the Potomac from the outbreak of the Civil War, and in June, 1863, was made a Brigadier General. He commanded the Philadelphia Brigade at the Battle of Gettysburg and gallantly defended the Bloody Angle. His brigade erected one of the first memorials on the battlefield at that point. The General tells the story of how eleven men of his brigade went down carrying the colors and how once he seized the staff of the colors to order the color-bearer forward to discover the man dead, and as he took hold of the staff the man fell to the ground. Gen. Webb was wounded in the battle here.

The College of which he has been President so many years, will shortly be moved to Washington Heights, the trustees being busy now with the plans, etc., and it is expected to break ground this fall to begin the work.

RECENT PROPERTY SALES

Improved property of Isaac H. Hershey, in Reading township, containing 6 acres more or less, bought by C. B. Kauffman, of Reading township, at $360 per acre.

Farm of 30 acres, in Straban township, owned by J. Harry Slaybaugh, of Milwaukee, bought by C. A. B. Howard, of Mechanicsburg, for $1100.

Farm of Ephraim Howard, in Straban township, containing 115 acres, bought by Edward Trostle, of Gettysburg, on private terms.

Christian March has sold his Abbottstown property to George Rutter for $550.

Jno. Zinn has sold a 5 acre timber lot in Jackson township, York county, to A. S. Altland for $100.

Seventy-five acres of mountain land in Franklin township, about a mile from Willow Grove have been sold by the heirs of Jacob Deardorff, Sr., to Geo. W. Swartz, for $1300.

Charles Anthony and Annie Anthony, heirs-at-law of William Anthony, deceased, sold the following real estate at Hanover:

Tract No. 1, on the road from the Hanover and Littlestown pike to Mc Sherrystown, containing 3 acres and 122 perches, was sold to Amos Sell for $217 per acre.

Tracts No. 2 and 3, adjoining Tract No. 1, containing 4 acres and 32 perches, to John Bletzner for $126 per acre.

Tract No. 4, lying along the Westminster road, near Pennville, 1 acre and 144 perches, to Henry Sell, at $216 per acre.

Tract No. 5, adjoining No. 4, containing 1 acre and 55 perches to Jesse Rice for $170 an acre.

Lot No. 6, containing 2 acres and 121 perches of woodland, to H. W. Martin, for $132 for the lot.

Thos. G. Heckenlober, of Menallen township, has purchased the Henry Cluck farm in Butler township, near Arendtsville.

HIS LIFE IN PERIL.—"I just seemed to have gone all to pieces," writes Alfred Bee, of Welfare, Tex., "biliousness and a lame back had made life a burden. I couldn't eat or sleep and felt almost too worn out to work when I began to use Electric Bitters, but they worked wonders. Now I sleep like a top, can eat anything, have gained in strength and enjoy hard work." They give vigorous health and new life to weak, sickly, run-down people. Try them. Only 50c at J. H. Huber's drug store.

WESTERN MARYLAND'S GREAT PLANS

NEARLY SIXTY MILLION DOLLARS TO BE USED FOR THE IMPROVEMENTS.

Water Front Terminal to be Established in South Baltimore—Sixty five Miles of New Road to be Built.

The Western Maryland railroad stockholders at a special meeting authorized an increase of the common stock from $685,400 to $60,000,000 and an issue of $50,000,000 general mortgage bonds.

The money is to be used to carry out the extensions, improvements, etc., planned. About $2,000,000 is to be spent for new equipment, and about $4,000,000 to build the extension from Cherry Run to Cumberland, which is necessary to connect the Western Maryland with the West Virginia Central. This extension will be 65 miles long and when completed, the West Virginia Central will be consolidated with the Western Maryland and operated under its charter. The bond issue is to cover also the extension to tidewater along the Gwynn's falls route, the purchase of land from the Winans, Callow and Pratt estates and other owners along the water front in South Baltimore and the establishment of terminals; for the tunnel through the Blue Ridge Mountains, and the reconstruction and improvement of the road; the retirement of all existing indebtedness of the road and the acquisition of the stock of the West Virginia Central and Pittsburg Railway. The latter plan means the repayment to the Fuller syndicate of money spent in buying the two roads. A connection is now being built between the West Virginia Central and the Wabash System.

At the annual meeting of the stockholders on Wednesday the directors of the Western Maryland chosen by the Gould interests some time ago were re-elected, though a number of changes were made in the personel of the boards of the other companies.

The election resulted as follows:

Western Maryland Railroad—Winslow S. Pierce, F. S. Landstreet, A. H. Calef, H. C. Deming, John W. Gates, Edwin Gould, George J. Gould, Lawrence Greer, Henry B. Henson and W. H. McIntyre, of New York; John M. Hood, Charles W. Slagle and S. Davies Warfield, Baltimore.

Baltimore and Cumberland Valley Railway—Winslow S. Pierce, F. S. Landstreet and Lawrence Greer, of New York; A. C. Frick, of Waynesboro, Pa.; George R. Gaither, of Baltimore; H. A. McComas, of Hagerstown, and George R. Gehr, of Westminster.

Mennonite Conference.

The Annual Conference of the Mennonite church began at Chambersburg on October 10th. Over 100 persons were present from Adams, Franklin and Lancaster counties and Washington county, Md. Bishops George Kener, Gearfose, Md., and J. N. Brubaker, Mt. Joy, presided conjointly. The conference continued over Sunday.

THE OLD RELIABLE
ROYAL
BAKING POWDER
Absolutely Pure
THERE IS NO SUBSTITUTE

NEWSPAPERARCHIVE®

Gettysburg Compiler.

WM. ARCH McCLEAN, Editor.
ROBT. B. McCLEAN, Manager.

1 Year - - - - - - $1.50.

Gettysburg, Pa., Wednesday, Oct. 22, 1902.

DEMOCRATIC STATE TICKET.

FOR GOVERNOR,
ROBERT E. PATTISON, of Philadelphia

FOR LIEUTENANT GOVERNOR,
GEORGE W. GUTHRIE, of Allegheny.

FOR SECRETARY OF INTERNAL AFFAIRS,
JAMES NOLAN, of Berks.

DEMOCRATIC COUNTY TICKET.

FOR CONGRESS,
WILLIAM McCLEAN, of Gettysburg bor.

FOR STATE SENATOR,
MILTON H. PLANK, of Gettysburg bor.

FOR THE ASSEMBLY,
DAVID H. GUISE, of Liberty township.
C. F. BUCHER, of Germany township.

FOR SHERIFF,
I. N. LIGHTNER, of Mountjoy township.

FOR DISTRICT ATTORNEY,
WM. F. DILL, of Gettysburg borough.

FOR CLERK OF THE COURTS,
GEO. W. GRIEST, of York Springs bor.

FOR REGISTER AND RECORDER,
WM. H. FOWLER, of Hamiltonban twp.

FOR COUNTY TREASURER,
CHAS. B. DOUGHERTY, Gettysburg bor.

FOR COUNTY COMMISSIONER,
JOHN F. SHARETTS, Cumberland twp.
D. H. FINK, of Oxford township.

FOR DIRECTOR OF THE POOR,
DANIEL D. BUCHER, of Franklin twp.

FOR AUDITOR,
GEO. M. LIVINGSTONE, Reading twp.
J. E. MUNDORFF, of Fairfield borough.

A WINNING TICKET.

The Democratic ticket from top to bottom is going to be elected in Adams county. Such are the signs of the times. Why? There is no good reason why every candidate should not have the full party support and more, which in Adams county means an election. The primaries at which the delegates were chosen who nominated the ticket were the most largely attended primaries ever held in the county. What does that mean? It can have but one meaning and that is that every individual who went to the Democratic primaries said to himself, I propose to vote the Democratic ticket this fall and because I so propose to vote I have a right to have a voice in the selection of the delegates who will nominate the ticket. It means more also. The individual who voted at the primary necessarily said to himself, my vote is subject to the decision of the majority as shall be eventually expressed at the county convention. Hence the candidates, selected by the convention, whose delegates were chosen by the largest attended primaries ever held in the county, feel that they have the pledges of the support of every man who voted at the primaries, that each and every one will vote for the ticket and will use his influence to accomplish the election of the ticket. This is true Democracy, such as flows in the blood of every Democrat in the county. This means a triumphant election of the whole ticket.

M'PHERSON'S RECORD MAKES PLANK'S ELECTION SURE.

Would it not be well for the *Star* to cease its glittering "generalities," give the loan of the word, and get down to facts. It has been seeking pleased M. McPherson for weeks with meaningless words, words, words against Mr. Plank. Mr. Plank's life has been an honorable, useful and irreproachable one, just as we have said. Get down to the facts. How is it possible for the *Star* or any one to ask for the suffrages of anyone for Mr. McPherson in the face of his record in the last Legislature. He was both Anti-Quay and Quay. Worse he voted for the franchise steal by which millions were given away to Republican politicians. The franchises given in Philadelphia to the machine as a free gift were recently sold by those to whom they were given at over six millions. Mr. Donald P. McPherson helped with his vote to make a law by which this steal was possible. He helped with his vote to place this disgraceful burden upon the people of Pennsylvania. He helped to write with his vote this black chapter of corrupt legislation. He did more, he not only gave his vote to help pass the bill but he helped to kill any amendment by which it was attempted to make the bill less obnoxious. When the amendment came up providing that the franchises given should not extend over twenty-five years he voted against the amendment, thereby helping to make the franchise steal an old man of the sea that might never be shaken off of the shoulders of the people. Mr. McPherson could not have been serving any of his constituents in so voting. He was not caring for their interests. He was faithless to them. It would be simple justice to do unto him as he has done unto his constituents, abandon him for one who during his whole life has given every evidence of being thoroughly trustworthy and true.

JOHN R. BITTINGER'S RECORD.

The *Star* neglected last week to mention in its biographical sketch of John R. Bittinger, one of the Republican candidates for the Legislature, a very important fact of his life when he was in the Legislature six years ago. His services then consisted chiefly in an unsuccessful attempt to put through a law for his own personal purposes.

John R. Bittinger as the record shows offered a bill to make the act relating to lien of mechanics applicable to Chester county, a law to apply to every county in the state.

Now listen to this Chester County act, which provides that the act relating to liens of mechanics shall be held and taken to apply to debts contracted for lime furnished and work done in delivering the same for agricultural purposes to, for or upon any lots, tracts, farms or parcels of land, so that liens may hereafter be had on such lots, tracts, farms or parcels of land, for the payment of all debts contracted for lime furnished and work done in delivering the lime, as fully and effectually as liens may be had for work done and materials furnished in the erection or repairs of buildings.

Such an act of Assembly as proposed by John R. Bittinger meant what? He is one of the largest dealers in lime in the county. He was trying to take care of himself and no one else. It meant that he did not trust the farmers he was selling his lime to and wanted the power to plaster up their farms with mechanics' liens for every little bit of lime he might sell them. Do the farmers propose to give this man their votes so that he might make another attempt to put through a law which would give him the power to cover their lands with liens for he lime he would sell them. If he is not willing to trust them for their lime, why should they trust him with the power to make laws for them. This man was was not thinking of anyone but himself when he proposed this law. This wonderful unique attempt to serve himself deserves to be remembered by leaving him at home where he can do his neighbors and the farmers of the county no harm.

THE COLORED CITIZEN.

On the outside of last week's *Star* is an appeal for the colored vote. On the inside is an item showing clearly that the *Star*, the Republican organ and the party has no respect and use for the colored man. His vote is wanted, that is all. This item was an account of a colored man in Hanover, who was leading a bull by a rope and courageously held on to the rope when a train struck the animal, risking his own life to save the life of a brute. Yet the *Star* in telling this in fifteen lines calls the man four names "colored," "negro," "darkey" and "African" and insinuates that the man was tipsy. An unconcealed contempt is thus shown for the colored American citizen who has equal rights with his white brother. Let the colored man remember this when he comes to vote and that true Democracy knows no distinctions of race or color.

THE news, which the COMPILER printed and which the *Star* saw fit to waste space about last week in growls was not brought to us. We went after it. The *Star* knew of the news, could have obtained it but did not do as we did—go after it. It would have looked better and sounded better it the *Star*, instead of making a target of a citizen, who has always done everything in his power for the town, for its bad humor, had either kicked itself or given its readers the news, if it was a little late. Perhaps the *Star* was kicking itself in following the course it did.

I DENY that I applied at any time for one or any public office at Harrisburg or elsewhere for employment under the guise of a good Republican and I never secured any endorsements from any Republican at any time on the same plea. Any assertions to the contrary are deliberate falsehoods.

MILTON H. PLANK.

GITT MAKES A STATEMENT.

York County Democrat Says that He is for the Whole Ticket

H. N. Gitt, of Hanover, who was the York county aspirant for the Congressional nomination, was at the state Democratic headquarters at Harrisburg on Oct. 15th, declared himself for the "ticket from top to bottom."

Mr. Gitt says that he has had reports from all parts of York county and predicted a strong vote and "an old-fashioned majority" for the ticket. He also said that he proposed to take an active part in the work of the campaign.

ADAMS COUNTY TOPICS.

......East Berlin will sell the borough band wagon.

.....The viewers appointed by the court to assess the damages caused by the opening of the extension of Lombard and Walnut streets, Littlestown, have awarded Miss Laura Bishop $250 damages and Levi T. Mehring was assessed $150 and Wm. R. Robinson $55 as benefits accruing from the opening of the streets

......Word has been received in Littlestown that the Rev. I. N. Moorehead, a former pastor of the Methodist Church in that place, is seriously ill in Salt Lake City, Utah.

.....According to a measuring test which the *Independent* says took place recently in Littlestown, the nose of Gervice Lawrence is one eigth of an inch longer than that of "Fatty" Zercher, whose proboscis is 2 inches.

......Dr. V. H. Lilly, acting as agent for the Sisters of St. Joseph, has sold to Elmer Wilt, Midway, a small farm containing about eight acres of land in Conowago township. Terms private.

......A minstrel show will be given by home talent in McSherrystown, October 27th and 28th.

......G. Amos Weikert is building a house to replace the one recently burned on his farm near Red Land tenanted by his son, Harvey Weikert.

......The young son of Eugene Lawrence, of Irishtown, who was kicked in the abdomen by a horse recently, is recovering.

......C. E. Winand, of New Chester, paid out $3,265.48 for 19,415 dozen of eggs from April to October 11th.

......Mrs. Mary Strickhouser, of East Berlin has moved to Gettysburg and Seabright King of the same place, has removed to York.

......Irene the 5 year old daughter of Mr. and Mrs. Lewis Myers, of East Berlin, fell on the pavement last week, fracturing collar bone

......Frank Miller, of East Berlin captured a live tarantula in a banana bunch hanging in his store.

......H. B. Chronister has been elected President and Miss Alice Bosserman Secretary of the Reading township Lyceum.

......Invitations have been issued for the marriage today of Miss Bertha A. Jacobs, only daughter of Mr. and Mrs. R. E. Jacobs, of Abilene, Kan., to I. D. Worley, of Latimore township

......Bermudian has a literary society.

......Mr. and Mrs. T. S. Swamly, of New Oxford celebrated their china wedding recently, receiving many beautiful presents in that ware.

Should Be Investigated.

The COMPILER says that Coroner Henry Stewart has had analyzed the coffee grounds thrown from the pot in which was boiled the coffee that caused Mr. Snyder's death, and that arsenic was found therein. This plainly points to the conclusion that some one placed arsenic in the coffee. Nothing should be left undone to ascertain who this person was and what the motive. —*Hanover Herald*

May Organize a Grange.

The Adams County Farmers Association held its first meeting for the winter in the Court house on Sat, Oct 18. Some Facts from the Recent Census was discussed by D. P. Forney Esq, Dr. C. E. Goldsborough Hon. P. L. Houck and others. Prof. Aaron Sheely addressed the meeting briefly on the "Outlook for the Farmer." The question of organizing a Grange was discussed. A motion to invite a lecturer of that organization to the next meeting of the Association was adopted.

Township's Oldest Resident Dead.

Absolom Asper, died at his home in Huntington township October 7th, aged 90 years and 22 days. He is thought to have been the oldest resident in the township. He is survived by the following children: Mrs. John Delap, of Idaville; Mrs. Smick, of Huntington township; Mrs. Jere. Bream, of Tyrone township; Rev. John Asper, of Maryland, and Reuben Asper, of Bermudian.

What are Humors?

They are vitiated or morbid fluids ...
They are commonly due to defective digestion but are sometimes inherited.
How do they manifest themselves?
In many forms of cutaneous eruption, salt rheum or eczema, pimples and boils, and in weakness, languor, general debility.
How are they expelled? By

Hood's Sarsaparilla

which also builds up the system that has suffered from them.
It is the best medicine for all humors

"GOD SAVE THE COMMONWEALTH."

GENERAL ELECTION.

SHERIFF'S PROCLAMATION.—I, F. W. Morrison, High Sheriff of Adams County, Commonwealth of Pennsylvania, do hereby make known and give this notice to the electors of the county aforesaid, that an election will be held in said county of Adams, on

TUESDAY, NOVEMBER 4, 1902.

It being the first Tuesday, of November, (the polls to be opened at 7 a. m. and closed at 7 p. m.), at which time the Freemen of Adams county vote by ballot for the following officers namely:

One person duly qualified for the office of Governor.
One person duly qualified for the office of Lieutenant Governor.
One person duly qualified for the office of Secretary of Internal Affairs.
One person duly qualified for the office of Representative in Congress.
One person duly qualified for the office of Senator in the General Assembly.
Two persons duly qualified for the office of Representative in the General Assembly.
One person duly qualified for the office of Sheriff.
One person duly qualified for the office of District Attorney.
One person duly qualified for the office of Clerk of the Courts.
One person duly qualified for the office of Register and Recorder.
One person duly qualified for the office of County Treasurer.
Two persons duly qualified for the office of County Commissioners.
One person duly qualified for the office of Director of the Poor.
Two persons duly qualified for the office of County Auditors.

A CROSS (X) MARKED WITHIN THE CIRCLE AT THE HEAD OF THE COLUMN IS EQUIVALENT TO A MARK OPPOSITE EVERY NAME IN THE COLUMN.

A CROSS (X) MARKED IN THE SQUARE AT THE RIGHT OF THE NAME OF ANY CANDIDATE, INSIDE THE LINE ENCLOSING THE COLUMN INDICATES A VOTE FOR ANY CANDIDATE THUS MARKED.

	REPUBLICAN.	DEMOCRAT.	PROHIBITION.	SOCIALIST LABOR.	SOCIALIST.	CITIZENS.	ANTI-MACHINE.	BALLOT REFORM.	The voter may insert in the column below, the name of any person whose name is not printed on the ballot for whom he desires to vote.
	FOR A STRAIGHT TICKET O MARK WITHIN THIS CIRCLE	FOR A STRAIGHT TICKET O MARK WITHIN THIS CIRCLE	FOR A STRAIGHT TICKET O MARK WITHIN THIS CIRCLE	FOR A STRAIGHT TICKET O MARK WITHIN THIS CIRCLE	FOR A STRAIGHT TICKET O MARK WITHIN THIS CIRCLE	FOR A STRAIGHT TICKET O MARK WITHIN THIS CIRCLE	FOR A STRAIGHT TICKET O MARK WITHIN THIS CIRCLE	FOR A STRAIGHT TICKET O MARK WITHIN THIS CIRCLE	This column is for the use of voters desiring to vote for candidates other than those whose names appear printed on this ballot
GOVERNOR. [Mark 1.]	Samuel W. Pennypacker.	Robert E. Pattison.	Silas C. Swallow	William Adams.	J. W. Slayton.	Samuel W. Pennypacker	Robert E. Pattison.	Robert E. Pattison	[Insert One.]
LIEUTENANT GOVERNOR. [Mark 1.]	William M. Brown.	George W. Guthrie.	Lee L. Grumbine.	Donald L. Munroe.	J. Mahlon Barnes.	William M. Brown	George W. Guthrie	George W. Guthrie.	[Insert One.]
SECRETARY OF INTERNAL AFFAIRS. [Mark 1.]	Isaac B. Brown.	James Nolan.	Milton S. Marquis.	Frank Feehan.	Harry C. Gould.	Isaac B. Brown.	James Nolan.	James Nolan.	[Insert One.]
REPRESENTATIVE IN CONGRESS. [Mark 1.]	Daniel F. Lafean.	William McClean.			John Tome.				[Insert One.]
SENATOR IN THE GENERAL ASSEMBLY. [Mark 1.]	Donald P. McPherson.	Milton H. Plank.							[Insert One.]
REPRESENTATIVE IN THE GENERAL ASSEMBLY. [Mark 2.]	John R. Bittinger.	David H. Guise.							[Insert Two.]
	Elisha A. Seabrook	C. F. Bucher.							
SHERIFF. [Mark 1.]	A. Calvin Basehoar.	I. N. Lightner.	Jessee Shafer.						[Insert One.]
DISTRICT ATTORNEY. [Mark 1.]	Robert E. Wible.	Wm. F. Dill.							[Insert One.]
CLERK OF THE COURTS. [Mark 1.]	William P. Baker.	Geo. W. Griest.	John J. J. Hunter.						[Insert One.]
REGISTER AND RECORDER. [Mark 1.]	P. Curtis Sowers.	Wm. H. Fowler.	George E. Sterner.						[Insert One.]
COUNTY TREASURER. [Mark 1.]	William Hummer.	Chas. B. Dougherty.							[Insert One.]
COUNTY COMMISSIONERS. [Mark 2.]	William M. Waybright.	John F. Sharetts.	Hamilton W. Forrest.						[Insert Two.]
	James F. Bell.	D. H. Fink.	E. S. Strasbaugh.						
DIRECTOR OF THE POOR. [Mark 1.]	G. Amos Weikert.	Daniel D. Bucher.	Oliver B. Lightner.						[Insert One.]
AUDITORS. [Mark 2.]	Geo. D. Thomas.	Geo. M. Livingstone.	Jacob Klepper.						[Insert Two.]
	David M'Cleaf.	J. E. Mundorff.	Levi S. Coulson.						

I also hereby make known and give notice that the places of holding the aforesaid election in the several wards, boroughs, districts and townships, within the county of Adams, are as follows:

In the First district, composed of the first ward of the borough of Gettysburg, at the Eagle Inn, on York street.

In the Second district, composed of the second ward of the borough of Gettysburg, at Fred. Thorn's Barber Shop, on Chambersburg street.

In the Third district, composed of the third ward of the borough of Gettysburg, at the Court House

In the Fourth district, composed of the township of Germany, at Golden's School-house, in the township of Germany.

In the Fifth district, composed of the township of Oxford, at the Red Hill School-house, in the township of Oxford.

In the Sixth district, composed of the township of Huntington, at Henry Day's Store, in the township of Huntington.

In the Seventh district, composed of the township of Hamiltonban, at the Public School-house at Fairfield Station, in the township of Hamiltonban.

In the Eighth district, composed of the township of Hamilton, at the Pine Run School-house in said township.

In the Ninth district, composed of the township of Menallen, at the Election House, on the Newville road, near the residence of Baldwin Morrison and D. P. Rice.

In the Tenth district, composed of the township of Straban, in the School-house in the town of Hunterstown.

In the Eleventh district, composed of the township of Franklin, at the Creamery of Geo. W. Schwartz near Cashtown.

In the Twelfth district, composed of the township of Conowago, at Kindig's School-house, in the township of Conowago.

In the Thirteenth district, composed of the township of Tyrone, at the public School-house in Heidlersburg.

In the Fourteenth district, composed of the township of Mountjoy, at the public School-house near Two Taverns.

In the Fifteenth district, composed of the township of Mountpleasant, at the public School-house in said township, situate at the Cross Roads, the one leading from Oxford to the Two Taverns, the other from Hunterstown to Hanover.

In the Sixteenth district, composed of the township of Reading, at the Hall of the Jr. O. U. A. M., in Hampton.

In the Seventeenth district, composed of the borough of Berwick, at the public School-house in Abbottstown.

In the Eighteenth district, composed of the township of Freedom, at the house of Samuel S. Moritz, in said township.

In the Nineteenth district, composed of the township of Union, at Schlitts' School-house, in said township.

In the Twentieth district, composed of the township of Butler, at the Carpenter Shop of C. P. K. Walter, in Biglerville, in said township.

In the Twenty-first district, composed of the township of Berwick, at the Pigeon Hill School-house, in said township.

In the Twenty-second district, composed of the township of Cumberland, at Creamery Building of Jeremiah J. Plank, on the Emmitsburg and Gettysburg road, in said township.

In the Twenty-third district, composed of the township of Highland, at the School-house at Lower Marsh Creek Presbyterian Church in said township.

In the Twenty-fourth district, composed of the borough of Littlestown, at the Alpha Fire Engine House, in said borough.

In the Twenty-fifth district, composed of the borough of York Springs, at the public house of Clinton Lerew, said borough.

In the Twenty-sixth district, composed of the township of Liberty, at Grayson's School-house in said township.

In the Twenty-seventh district, composed of the borough of New Oxford, at the Eagle Hotel in said borough.

In the Twenty-eighth district, composed of the borough of East Berlin, at the church School-house in said borough.

In the Twenty-ninth district, composed of the borough of Bendersville, at the School-house, in said borough.

In the Thirtieth district, composed of the township of Latimore, at the State road School-house in the township of Latimore.

In the Thirty-first district, composed of the first ward of the borough of McSherrystown, at the public house of Peter McSherry, in said borough.

In the Thirty-second district, composed of the second ward of the borough of McSherrystown, at public house of Elizabeth Johns, in said borough.

In the Thirty-third district, composed of the borough of Arendtsville, at A. F. Trostle's Hall, in said borough.

In the Thirty-fourth district, composed of the borough of Fairfield, at the Public School House, in said borough.

Every person, excepting Justices of the Peace, who shall hold any office or appointment of profit or trust under the government of the United States, or of this State or of any city or incorporated district, whether a commissioned officer or otherwise, a subordinate officer or agent, who is or shall be employed under the Legislative, Executive or Judiciary department of this State or of the United States or of any city or incorporated district, and also that every member of Congress and of the State Legislature and of the select or common council of any city or commissioners of any incorporated district, is, by law, incapable of holding or exercising at the same time the office or appointment of judge, inspector or clerk of any election of this commonwealth, and that no inspector, judge or other officer of any such election shall be eligible to any office to be then voted for, except that of an election officer.

Given under my hand and seal at my office in the borough of Gettysburg, County of Adams, State of Pennsylvania, this 2 1st day of October, in the year of our Lord, one thousand nine hundred and one, and in the one hundred and twenty-sixth year of the Independence of the United States.

F. W. MORRISON, Sheriff. {SEAL}

HENRY GATS, formerly a promoter of large enterprises, was stricken with paralysis last Wednesday evening, and died at his home in York Thursday morning.

STRICKEN WITH PARALYSIS.—Henderson Grimmett, of this place, was stricken with partial paralysis and completely lost the use of one arm and side. After being treated by an eminent physician for quite a while without relief, my wife recommended Chamberlain's Pain Balm, and after using two bottles of it he is almost entirely cured.—Geo. R. McDonald, Man, Logan county, W. Va. Several other very remarkable cures of partial paralysis have been effected by the use of this liniment. It is most widely known, however, as a cure for rheumatism, sprains and bruises. Sold by J. H. Huber.

THE Potomac Reformed Synod on Thursday visited the site of the famous old stone church near Shiremanstown.

NATURAL ANXIETY.—Mothers regard approaching winter with uneasiness, children take cold so easily. No disease costs more little lives than croup. It's attack is so sudden that the sufferer is often beyond human aid before the doctor arrives. Such cases yield readily to One Minute Cough Cure. Liquifies the mucus, allays inflammation, removes danger. Absolutely safe. Acts immediately. Cures coughs, colds, grip, bronchitis, all throat and lung trouble. F. S. McMahon, Hampton, Ga.: "A bad cold rendered me voiceless just before an oratorical contest. I intended to withdraw but took One Minute Cough Cure. It restored my voice in time to win the medal." L. M. Buehler.

REV. DR. L. M. Zimmerman, of Baltimore, married four couples, last Wednesday evening, between 7 and 8 o'clock.

THE WORST FORM.—Multitudes are singing the praises of Kodol, the new discovery which is making so many sick people well and weak people strong by digesting what they eat, by cleansing and sweetening the stomach and by transforming their food into the kind of pure, rich, red blood that makes you feel good all over. Mrs. Cranfill, of Troy, I. T., writes: For a number of years I was troubled with indigestion and dyspepsia which grew into the worst form. Finally I was induced to use Kodol and after using four bottles I am entirely cured. I heartily recommend Kodol to all sufferers from indigestion and dyspepsia. Take a dose after meals. It digests what you eat. L. M. Buehler.

MAYOR Vance McCormick, of Harrisburg, has presented to the city councils a charge that former Mayor Fritchey did not turn into the city treasury all the money received from fines.

GET a free sample of Chamberlain's Stomach and Liver Tablets at J. H. Huber's drug store. They are easier to take and more pleasant in effect than pills. Then their use is not followed by constipation as is often the case with pills. Regular size, 25c. per box.

LAST Wednesday evening two Freshmen and a Sophomore were kidnapped by rival classmen at Dickinson College.

DEAFNESS CANNOT BE CURED—by local applications, as they cannot reach the diseased portion of the ear. There is only one way to cure deafness, and that is by constitutional remedies. Deafness is caused by an inflamed condition of the mucous lining of the Eustachian Tube. When this tube gets inflamed you have a rumbling sound or imperfect hearing and when it is entirely closed deafness is the result, and unless the inflammation can be taken out and this tube restored to its normal condition, hearing will be destroyed forever; nine cases out of ten are caused by catarrh which is nothing but an inflamed condition of the mucous surfaces.

We will give One Hundred Dollars for any case of Deafness (caused by catarrh) that cannot be cured by Hall's Catarrh Cure. Send for circulars, free.

F. J. Cheney & Co., Toledo, O.
Sold by Druggists, 75c.
Hall's Family Pills are the best.

MARYLAND Agricultural College authorities have taken steps to suppress hazing.

A TYPICAL SOUTH AFRICAN STORE.—O. R. Larson, of Bay Villa, Sundays River, Cape Colony, conducts a store typical of South African, at which can be purchased anything from the proverbial "needle to an anchor." This store is situated in a valley nine miles from the nearest railway station and about twenty-five miles from the nearest town. Mr. Larson says: "I am favored with the custom of farmers within a radius of thirty miles, to many of whom I have supplied Chamberlain's remedies. All testify to their value in a household where a doctor's advice is almost out of question. Within one mile of my store the population is perhaps sixty. Of these, within the past twelve months, no less than fourteen have been absolutely cured by Chamberlain's Cough Remedy. This must surely be a record." For sale J. H. Huber.

WILLIAM WARNER, of Blosserville, Cumberland county, was shot in the eye while gunning last week and may lose his sight.

WHEN you wake up with a bad taste in your mouth, go at once to J. H. Huber's drug store and get a free sample of Chamberlain's Stomach and Liver Tablets. One or two doses will make you well. They also cure biliousness, sick headache and constipation.

THE Frick Company at Waynesboro has rescinded its order not to employ union men.

CASTORIA
For Infants and Children.
The Kind You Have Always Bought
Bears the Signature of Chas. H. Fletcher.

"I sleep well enough at night,
And the blamedest appetite
Ever mortal man possessed."

Riley's farmer is the very picture of a man advanced in years, yet in the enjoyment of perfect health. A good appetite, good digestion and sound sleep, are the chief factors in a vigorous old age. Life is sustained by food, when it is properly digested and assimilated. When digestion fails, there is a loss of nutrition which soon shows itself in physical weakness, nervousness, sleeplessness, etc.

Doctor Pierce's Golden Medical Discovery cures diseases of the stomach and other organs of digestion and nutrition. It strengthens the body in the only way possible,—by enabling the assimilation of the nutrition extracted from food.

"I used ten bottles of Dr Pierce's Golden Medical Discovery and several vials of his 'Pleasant Pellets' a year ago this spring, and have had no trouble with indigestion since," writes Mr. W. T. Thompson, of Townsend, Broadwater Co., Montana. "Words fail to tell how thankful I am for the relief, as I had suffered so much and it seemed that the doctors could do me no good. I got down in weight to 125 pounds, and was not able to work at all. Now I weigh nearly 160 and can do a day's work on the farm. I have recommended your medicine to several, and shall always have a good word to say for Dr. Pierce and his medicines."

The Common Sense Medical Adviser, 1008 pages, in paper covers, is sent *free* on receipt of 21 one-cent stamps to pay expense of mailing *only*. Address Dr. R. V. Pierce, Buffalo, N. Y.

WAYNESBORO has a cooking school with one of Mrs. Rorer's pupils in charge.

FORTY YEARS' TORTURE.—To be relieved from a torturing disease after 40 years' torture might well cause the gratitude of anyone. That is what DeWitt's Witch Hazel Salve did for C. Haney, Geneva, O. He says: "DeWitt's Witch Hazel Salve cured me of piles after I had suffered 40 years." Cures cuts, burns, wounds, skin diseases. Beware of counterfeits. L. M. Buehler.

THERE is a case of small pox at Foltz, Franklin county.

THE excitement incident to traveling and change of food and water often brings on diarrhoea, and for this reason no one should leave home without a bottle of Chamberlain's Colic, Cholera and Diarrhoea Remedy. For sale by J. H. Huber.

SHYLOCK

Shylock was the man who wanted a pound of human flesh. There are many Shylocks now, the convalescent, the consumptive, the sickly child, the pale young woman, all want human flesh and they can get it—take Scott's Emulsion.

Scott's Emulsion is flesh and blood, bone and muscle. It feeds the nerves, strengthens the digestive organs and they feed the whole body.

For nearly thirty years Scott's Emulsion has been the great giver of human flesh.

We will send you a couple of ounces free.

SCOTT & BOWNE, Chemists,
409-415 Pearl Street, New York.
50c. and $1.00; all druggists.

AT Pottsville last week, Sergeant John V. Doyle, Company I, 2nd Regiment, was stripped of his stripes and dishonorably discharged for insubordination.

RECOVERED SPEECH AND HEARING.—Messers. Ely Bros.:—I commenced using your Cream Balm about two years ago for catarrh. My voice was somewhat thick and my hearing was dull. My hearing has been fully restored and my speech has become quite clear. I am a teacher in our town.

L. G. Brown, Granger, O.

The Balm does not irritate or cause sneezing. Sold by druggists at 50 cts. or mailed by Ely Brothers, 56 Warren St., New York.

JASON DEMUTH, who had seen service in the army in the Philipines, was seriously wounded by the bursting of a shot gun, near York.

LOOK OUT FOR FEVER.—Billiousness and liver disorders at this season may be prevented by cleansing the system with DeWitt's Little Early Risers. These famous little pills do not gripe. They move the bowels gently, but copiously, and by reason of the tonic properties, give tone and strength to the glands. L. M. Buehler.

AMENDMENT TO THE CONSTITUTION PROPOSED TO THE CITIZENS OF THIS COMMONWEALTH FOR THEIR APPROVAL OR REJECTION BY THE GENERAL ASSEMBLY OF THE COMMONWEALTH OF PENNSYLVANIA, PUBLISHED BY ORDER OF THE SECRETARY OF THE COMMONWEALTH, IN PURSUANCE OF ARTICLE XVIII OF THE CONSTITUTION.

A JOINT RESOLUTION

Proposing an amendment to section ten of article one of the Constitution, so that a discharge of a jury for failure to agree or other necessary cause shall not work an acquittal.

Section 1. Be it resolved by the Senate and House of Representatives of the Commonwealth of Pennsylvania in General Assembly met, That the following is proposed as an amendment to the Constitution; that is to say, that section ten of article one, which reads as follows:

"No person shall, for any indictable offense, be proceeded against criminally by information, except in cases arising in the land or naval forces, or in the militia, when in actual service, in time of war or public danger, or by leave of the court for oppression or misdemeanor in office. No person shall, for the same offense, be twice put in jeopardy of life or limb; nor shall private property be taken or applied to public use, without authority of law and without just compensation being first made or secured," be amended so as to read as follows:

No person shall, for any indictable offense, be proceeded against criminally by information, except in cases arising in the land or naval forces, or in the militia, when in actual service in time of war or public danger, or by leave of the court for oppression or misdemeanor in office. No person shall, for the same offense, be twice put in jeopardy of life or limb; *but a discharge of the jury for failure to agree, or other necessary cause, shall not work an acquittal.* Nor shall private property be taken or applied to public use, without authority of law and without just compensation being first made or secured.

A true copy of the Joint Resolution.
W. W. GRIEST,
Secretary of the Commonwealth.

AMENDMENT TO THE CONSTITUTION PROPOSED TO THE CITIZENS OF THIS COMMONWEALTH FOR THEIR APPROVAL OR REJECTION BY THE GENERAL ASSEMBLY OF THE COMMONWEALTH OF PENNSYLVANIA, PUBLISHED BY ORDER OF THE SECRETARY OF THE COMMONWEALTH, IN PURSUANCE OF ARTICLE XVIII OF THE CONSTITUTION.

A JOINT RESOLUTION

Proposing an amendment to the Constitution of the Commonwealth.

Section 1. Be it resolved by the Senate and House of Representatives of the Commonwealth of Pennsylvania in General Assembly met, That the following is proposed as an amendment to the Constitution of the Commonwealth of Pennsylvania, in accordance with the provisions of the eighteenth article thereof:

Amendment.

Add at the end of section seven, article three, the following words: "Unless before it shall be introduced in the General Assembly, such proposed special or local law shall have been first submitted to a popular vote, at a general or special election in the locality or localities to be affected by its operation, under an order of the court of common pleas of the respective county after hearing and application granted, and shall have been approved by a majority of the voters at such election. Provided, That no such election shall be held until the decree of court authorizing the same shall have been advertised for at least thirty (30) days in the locality or localities affected, in such manner as the court may direct.

A true copy of the Joint Resolution.
W. W. GRIEST.
A. 5.18t Secretary of the Commonwealth.

WANTED—An energetic young man to learn the Piano and Organ business good salary for the right man. Write to, or call at G. E. Spangler's music rooms, 48 York St, Gettysburg, Pa. o15 tf

NO CREDIT-NO- LOSSES.

TWO YEARS ago we started a business with the above motto. We were told then that we would not succeed and that a business strictly for cash could not be done, but we determined to carry it out on that line, sink or swim. Our business has so increased that for want of room we are compelled to move to the large 100-ft. room in the McPherson building. Henceforth our battle is pitched at No 15 Baltimore street

Against High Prices

TO FIGHT for the interest of every cash buyer. Our army is well entrenched with large invoices of all kinds of goods you need, and at prices that are bombs, but we have only one object in view, and that is to serve you as

NO CREDIT HOUSE

can do, and on this basis we are growing. If you call, we will guarantee to save you 25 per cent

OUR CONFECTIONERY DEPARTMENT has no equal in the county for freshness of goods and quality, and at prices that will win. A full line of ORANGES, LEMONS and BANANAS always the best. Our QUEENSWARE department is worth calling to see before buying elsewhere. Give us a call once and we will have you for a regular customer.

PEOPLE'S CASH STORE.

PUBLIC SALE
—OF—
Household and Kitchen Furniture and Real Estate.

ON THURSDAY, OCTOBER, 23d, 1902, the undersigned, intending to quit housekeeping, will sell at her residence in Mummasburg the following Household Goods, viz: TABLES, Beds eads and Springs, Bureaus, Wash Stand, ½ doz. Cane-seated Chairs, Rocking Chairs, Safe, Cupboard, Sink, No. 8 Raymond & Cam b ll large Cook Stove, Feed Chest. Also the Library and Book Case of the late Hon. E. W. Stahle.

At the same time and place the DOUBLE LOT will be sold, improved with a Two-story BRICK DWELLING HOUSE, Barn, Hog Pen, Out-kitchen and Wood Shed. Fruit of all kinds; with a Well of never-failing Water, also Cistern and Hydrant.

Sale to commence at 1 o'clock p. m. sharp, when terms will be given by
Oct. 16. ts MARY M. STAHLE.

S. S. Neely,
ATTORNEY AT LAW, GETTYSBURG, PA.
Office on York street, next door to Gettysburg National Bank Oct. 8, '02. tf

SHERIFF'S SALE.

ON SATURDAY, NOV. 8, 1902, in pursuance of a writ of Fieri Facias, issuing out of the Court of Common Pleas of Adams County, and to me directed, will be exposed to Public Sale, at 1 o'clock in the afternoon, at the Court-house, in the borough of Gettysburg, Adams county, Pa., the following Real Estate, viz:

A TRACT OF LAND Situate in Butler township, Adams Co., Pa., Adjoining lands of Mrs. Harris Eliza Warren, James S. Staley and D. H. Markle, containing 59 acres, more or less, improved with a one and one-half story STONE HOUSE, Wash House, Log Barn, Carriage House, Hog Pen, Chicken House and other outbuildings, Fruit Trees and two Wells of Water.

No. 2. A TRACT OF TIMBER LAND situate in same township, Adams county, Pa., adjoining lands of James S. Staley, Calvin Deatrick and others, containing 16 acres, more or less.

Seized and taken into execution as the property of CALVIN K. MOOSE and SUSAN A. MOOSE and to be sold by me.

F. W. MORRISON, Sheriff.

Ten per cent. of the purchase money upon all sales by the Sheriff must be paid over immediately after the property is struck down or, upon failure to comply therewith, the property will be put up again for sale.
Sheriff's Office, Gettysburg. Oct 15 td

The Com[piler]

Gettysburg, Pa., Wednesday,

SOCIAL AND PERS[ONAL]

—Hon. Carroll D. Wright ... ident Roosevelt selected to b... of the commission which se... strike, is well known here, ... the guest of his daughter, ... McPherson, several times.

—The Hon. S. McC. Swo[pe] ... the Courts of Adams and F... continues to improve in he[alth] ... been able to take short walk... Interest in his improved ... health has not been con... county. The Fulton D... "Judge Swope has so far r... be able to sit up in his room ... fying news to his many ... here."

—The "Grosser Kurfuers," ... from New York, for Bremen, ... carried five missionaries to ... in foreign lands, all of wh... known in Gettysburg. Th... Cannaday, who will work a... in Guntur, India, is a native ... and graduated from the Lu... nary in this place, last May ... members of the party are ... Harpeter, who have been h... lough and are returning to G... Rev. F. W. Wackernagle, of ... to Rajahmundry, India; a... Andrew Fickthorn, of Norri... same mission.

—Geo F. Young, of Page... who has been visiting his nep... F. Young and other relat... county, including some of hi... here in Mountjoy townsh... home on Monday. This sum... an Early Rose potato crop t... hard to be beat. From one ... potatoes. His old friends h... their doubts about the corn et... high that when roasting ear... you have to send a small boy ... the stalk to gather ears.

—Edward P. Sponseller, of ... town, paid a pleasant call in ... last Saturday. Mr. Sponselle... terested in the wheat situa... present time and believes that ... the unfavorable crop conditi... in the government crop repor... go up considerably before t... over. Mr. Sponseller puts ... faith in the crop report and s... ally an accurate forecast of f... can be based upon it.

—Rev. Dr. E. J. Wolf, of th... preached at Shepherdstown, ... day.

—Mrs. S. P. Brown and Mrs ... Philadelphia, were the guests o... Cox, last week.

—Mrs. H. A. Elliot and ... Julia, and Master Wilbur S... some time in East Berlin, last ...

—Miss Anna Hake has bec[ome] ... ber of the Columbia Chapter o... ters of the American Revolut[ion] ... of the Daughters of America... correctly stated in this paper ...

—E. R. Wills, of South ... was the guest of John E. Will...

—Mrs. Dr. E. J. Wolf h... from a visit to her daughter, ... Grey Buehler, at Lakeville, C...

—Miss Blanche Culbertson, ... Marsh Creek Presbyterian chu... turned from an extensive v... friends in Boston, Mass., and ... N. Y.

—Chas. A. Blocher is spen[ding] ... days this week in New York ... delphia on business.

—Ambrose Saltegiver wife a... who have been visiting Mr. a... H. Frock, have returned to t... Camden, N. J.

—Mrs. Klinger, of Hazle... guest of her son, Prof. O. G. ...

—Mrs. James Post, of Shic... visiting Mrs. Helen Keith.

—Miss Mary McPherson, o... phia, is the guest of her aunt, M... McPherson.

—Robert Crawford, of Ph... accompanied by his niece. ... Crawford, came to this place ... phia in an automobile, last Th... after visiting a number of frien... on Saturday.

—Frank Fite, who since his ... from College, last June, has bee... in the produce and commissi... with his father in Pittsburg, w... of Harry Humes, last week.

—Mrs. Ida Baugher isited ... York last week.

—Lieut. G. W. Ba... ... Mich., was the guest of I. Hu... and family, last week.

—Rev. Luther DeYoe, pas... siah Lutheran Church, Harri... well-known here, was presen... gold badge of membership by th... Company of that city, last Frid... He was recently elected cha[plain] ... Hope Company.

—Rev. John C. Bowers, w... cently elected pastor of Calvar... Church, Baltimore, and has a... call, is well known in Gettys[burg] ... attended the College and Sem... Rev. Mr. Bowers has been in c... Mark's church, Washington, D... past six years it being his fir... after leaving the Seminary.

—Mr. and Mrs. W. H. Eppl[ey] ... wood, Ill., have been visiting M... Reuben Culp and Mr. and M... Johns. Mrs. Culp and Mrs. ... sisters of Mr. Eppley. He lef... twenty three years ago and h... back for twenty years.

—Capt. and Mrs. E. B. Co... Grand Rapids, Mich., who hav... iting Dr. and Mrs. J. W. R... turned home Monday morning.

—Mrs. Edward Wolf is visi[ting] ... in Hanover.

—Henry Wolf Bikle, Esq., o... phia, has returned to his law p... a visit to his parents, Dr. and ... Bikle.

—Rev. and Mrs. J. B. Wolf ... ter, who have been visiting fri... place, have returned to thei... Glen Rock.

—Mr. and Mrs. L. D. Wine... ington, D. C., are registered ... Gettysburg.

—Mrs. Warren Gilbert and ... Lulla, were the guests of friends ... town.

—Mrs. Ruth Barker, of P... visiting Mrs. Eliza J. Ziegler.

—Mr. and Mrs. Howard M... Waynesboro, were the guests ... Menchey, last week.

—Miss Margie Hennig has ret... a visit to Washington D. C.

—Mrs. Calvin Hamilton and ... Ruth, returned Monday even... visit to friends in Baltimore. ... urday they attended the wedd... Annie Ray Swope, of Balti... Mr. James K. Guard, of Phila... the home of the bride's paren... Mrs. Granville H. Swope.

—Rev. and Mrs. Samuel ... Hampstead, Md., are the gu... and Mrs. John D. Lippy.

—Miss Mary Hoke, of Pe... former resident of this place, ... friends here.

—Mr. H. S. Neely, eldest s... J. U. Neely and wife, of Fa... Miss Margaret Stauffer, of ... ... Perry county, were mar... home of the bride Monday mo... 20th. They left on an exten... Philadelphia, New York, W... and other points.

—Hon. W. T. Ziegler ha[s been pre]... sented by the Society of the A... Potomac with a beautiful 3r... 6th Corps, Headquarters flag.

—Rev. George Diffenderfer, ... the first Lutheran Church at C... been meeting with remarkable ... raising funds for the paying off ... on the new church building. ... first pick was struck in the gro... building forty months ago $... been paid on the building fund...

—The Rev. Fred. Diehl, a y... hyterian minister well know... place, and formerly a resident ... town, will be installed pastor of ... Kennedy Memorial Church at W... Franklin county, tomorrow.

—Rev. J. Luther Sieber pr... Rev. Dr. Kuhlman, at Frederic... day. Other members of the S...

NewspaperARCHIVE®

NewspaperARCHIVE®

ounty aforesaid,

fficers namely

Recorder.
surer.
missioners.
he Poor.
litors.

KED.

er may inseit in the
low, the name of any
ose name is not print
ballot for whom he
vote.

GOVERNOR. [Insert One]

ENANT GOVERNOR [Insert One]

ARY OF INTERNAL AFFAIRS. [Insert One]

RESENTATIVE IN CONGRESS. [Insert One]

IN THE GENERAL ASSEMBLY. [Insert One]

NTATIVE IN THE RAL ASSEMBLY. [Insert Two]

SHERIFF. [Insert One]

ICT ATTORNEY. [Insert One]

OF THE COURTS. [Insert One]

AND RECORDER. [Insert One]

TY TREASURER [Insert One]

COMMISSIONERS [Insert Two]

OR OF THE POOR. [Insert One]

AUDITOR. [Insert Two]

follows:

AL.

OSSES.

Prices

SE

TORE.

SALE.

The Compiler.

Gettysburg, Pa., Wednesday, Oct. 22, 1902.

SOCIAL AND PERSONAL.

—Hon. Carroll D. Wright, whom President Roosevelt selected to be the recorder of the commission which settled the coal strike, is well known here, having been the guest of his daughter, Mrs. John B. McPherson, several times.

—The Hon. S. McC. Swope, Judge of the Courts of Adams and Fulton counties, continues to improve in health, and has been able to take short walks on the street. Interest in his improved condition of health has not been confined to this county. The Fulton *Democrat* says "Judge Swope has so far recovered as to be able to sit up in his room. This is gratifying news to his many warm friends here."

—The "Grosser Kurfuers," which sailed from New York, for Bremen, last Saturday, carried five missionaries to fields of labor in foreign lands, all of whom are well known in Gettysburg. The Rev. Isaac Cannaday, who will work at the mission in Guntur, India, is a native of Virginia, and graduated from the Lutheran Seminary in this place, last May. The other members of the party are Dr. and Mrs. Harpster, who have been home on a furlough and are returning to Guntur, India; Rev. F. W. Wackernagle, of Millersville, to Rajahmundry, India; and the Rev. Andrew Fickthorn, of Norristown, to the same mission.

—Geo. F. Young, of Page county, Ia., who has been visiting his nephew, George F. Young and other relatives in this county, including some of his old neighbors in Mountjoy township, returned home on Monday. This summer he raised an Early Rose potato crop that would be hard to be beat. From one hill he got 52 potatoes. His old friends however have their doubts about the corn stalks being so high that when roasting ears are needed you have to send a small boy out to climb the stalk to gather ears.

—Edward P. Sponseller, of near Littlestown, paid a pleasant call in this office, last Saturday. Mr. Sponseller is much interested in the wheat situation at the present time and believes that, considering the unfavorable crop conditions recorded in the government crop report, wheat will go up considerably before the winter is over. Mr. Sponseller puts considerable faith in the crop report and says that usually an accurate forecast of future prices can be based upon it.

—Rev. Dr. E. J. Wolf, of the Seminary, preached at Shepherdstown, Va., on Sunday.

—Mrs. S. P. Brown and Mrs. Hughes of Philadelphia, were the guests of Mrs. Sallie Cox, last week.

—Mrs. H. A. Elliot and daughter, Julia, and Master Wilbur Stoner, spent some time in East Berlin, last week.

—Miss Anna Hake has become a member of the Columbia Chapter of the Daughters of the American Revolution and not of the Daughters of America, as was incorrectly stated in this paper last week.

—E. R. Wills, of South Bank, Ind., was the guest of John R. Wills, last week.

—Mrs. Dr. E. J. Wolf has returned from a visit to her daughter, Mrs. Huber Grey Buehler, at Lakeville, Conn.

—Miss Blanche Culbertson, of near the Marsh Creek Presbyterian church, has returned from an extensive visit among friends in Boston, Mass., and Brooklyn, N. Y.

—Chas. A. Blocher is spending several days this week in New York and Philadelphia on business.

—Ambrose Saltsgiver wife and daughter, who have been visiting Mr. and Mrs. W. H. Frock, have returned to their home in Camden, N. J.

—Mrs. Klinger, of Hazleton, is the guest of her son, Prof O. G. Klinger.

—Mrs. James Post, of Shickshinny, is visiting Mrs. Helen Keith.

—Miss Mary McPherson, of Philadelphia, is the guest of her aunt, Mrs. Edward McPherson.

—Robert Crawford, of Philadelphia, accompanied by his niece, Miss Mary Crawford, came to this place from Philadelphia in an automobile, last Thursday, and after visiting a number of friends, returned on Saturday.

—Frank Fite, who since his graduation from College, last June, has been engaged in the produce and commission business with his father in Pittsburg, was the guest of Harry Himes, last week.

Mrs. Ida Baugher visited friends in York last week.

—Lieut. G. W. Barbour, of Fenton, Mich., was the guest of L. Hummelbaugh and family, last week.

—Rev. Luther DeYoe, pastor of Messiah Lutheran Church, Harrisburg, and well-known here, was presented with a gold badge of membership by the Hope Fire Company of that city, last Friday evening. He was recently elected chaplain of the Hope Company.

—Rev. John C. Bowers, who was recently elected pastor of Calvary Lutheran Church, Baltimore, and has accepted the call, is well known in Gettysburg, having attended the College and Seminary here. Rev. Mr. Bowers has been in charge of St. Mark's church, Washington, D. C., for the past six years it being his first pastorate after leaving the Seminary.

—Mr. and Mrs. W. H. Eppley, of Elmwood, Ill., have been visiting Mr. and Mrs. Reuben Culp and Mr. and Mrs. W. H. Johns. Mrs. Culp and Mrs. Johns are sisters of Mr. Eppley. He left this place twenty three years ago and has not been back for twenty years.

—Capt. and Mrs. E. B. Coffinberry, of Grand Rapids, Mich., who have been visiting Dr. and Mrs. J. W. Richard, returned home Monday morning.

—Mrs. Edward Wolf is visiting friends in Hanover.

—Henry Wolf Bikle, Esq., of Philadelphia, has returned to his law practice after a visit to his parents, Dr. and Mrs. P. M. Bikle.

—Rev. and Mrs. J. B. Wolf and daughter, who have been visiting friends in this place, have returned to their home in Glen Rock.

—Mr. and Mrs. L. D. Wine, of Washington, D. C., are registered at Hotel Gettysburg.

—Mrs. Warren Gilbert and daughter, Lulla, were the guests of friends in Hagerstown.

—Mrs. Ruth Barker, of Pottsville, is visiting Mrs. Eliza J. Ziegler.

—Mr. and Mrs. Howard Menchey, of Waynesboro, were the guests of John A. Menchey, last week.

—Miss Margie Hennig has returned from a visit to Washington, D. C.

—Mrs. Calvin Hamilton and daughter, Ruth, returned Monday evening from a visit to friends in Baltimore. Last Saturday they attended the wedding of Miss Annie Ray Swope, of Baltimore, and Mr. James K. Guard, of Philadelphia, at the home of the bride's parents, Mr. and Mrs. Granville H. Swope.

—Rev. and Mrs. Samuel Tholan, of Hampstead, Md., are the guests of Mr. and Mrs. John D. Lippy.

—Miss Mary Hoke, of Peoria, Ill., a former resident of this place, is visiting friends here.

—Mr. H. S. Neely, eldest son of Hon. J. U. Neely and wife, of Fairfield, and Miss Margaret Stauffer, of Shermansdale, Perry county, were married at the home of the bride Monday morning, Oct. 20th. They left on an extended trip to Philadelphia, New York, Washington, and other points.

—Hon. W. T. Ziegler has been presented by the Society of the Army of the Potomac with a beautiful 3rd Division, 6th Corps, Headquarters flag.

—Rev. George Diffenderfer, pastor of the first Lutheran Church at Carlisle, has been meeting with remarkable success in raising funds for the paying off of the debt on the new church building. Since the first pick was struck in the ground for the building forty months ago $50,000 has been paid on the building fund.

—The Rev. Fred. Diehl, a young Presbyterian minister well known in this place, and formerly a resident of Cashtown, will be installed pastor of the Robert Kennedy Memorial Church at Welsh Run, Franklin county, tomorrow.

—Rev. J. Luther Sieber preached for Rev. Dr. Kuhlman, at Frederick, on Sunday. Other members of the Senior class of the Seminary preached as follow: Rev. Mr. Hammer, at Rossville, York county; Rev. Mr. Leatherman, at Riverton; and Rev. Mr. Langham, at Scotland.

—Mr. Henry W. Weaver, of Highland township, takes the prize for the largest beet of the season. He brings to this office one weighing 9 pounds and being as large as a man's head. He also brought in three potatoes, each weighing 2 pounds.

—Hon. H. J. Myers, of Hanover, has presented to the Historical Society of York county two rare volumes relating to the early history and laws of Pennsylvania. These books are folio editions printed under the authority of the State in 1797. Mr. Myers represented Adams county in the State Legislature during the Civil War. He was in politics still earlier than that period, for as a boy he drove the 28-horse team from Adams county to Hanover, in 1844, during the Polk and Dallas, Clay and Frelinghuysen Presidential campaign.

—William M. Duncan, son of Mrs. Catharine Duncan, is one of the leading citizens of Eureka Springs, Ark. He has gradually become identified with the progressive element in the city and is now looked upon as one of it leading men. In a recent issue of the Eureka Springs *Daily Times*, the editor says: "Aggressive by nature he has worked and pushed and crowded, but always with a thoughtful consideration of the rights of others. By his cheerful demeanor and safe business ways Mr. Duncan has builded of the Citizens Bank, a financial institution that has been a great benefit to our city.

—A number of Gettysburg women will leave today to attend the annual convention of the Women's Home and Foreign Missionary Society of the West Pennsylvania Synod to be held in the Lutheran Church at Newville. Miss Julia Gilbert will represent the society of the College Church; Mrs. J. W. Richard is the Synodical Treasurer and Mrs. E. Breidenbaugh is a member of one of the standing committees. Miss Mae Sell, of Littlestown, will lead the convention in one of the Workers' Conferences.

—Mrs Amelia Berger, of Muncie Ind., is visiting her niece, Mrs. M. C. Berger, of West Middle St.

ROUND ABOUT TOWN.

A much needed new-roof has been placed on the Western Maryland Railroad station at this place.

At the Gettysburg station 265 tickets were sold for the Hagerstown Fair last week.

Alumni Officers Elected.—At a meeting of the High School Alumni Association, in Assembly Hall last Friday evening, the following officers were elected: President, Roy C. Dougherty; Vice President, Morrie C. Shriver; Secretary, Miss Margaret M. MacMillan; Treasurer, Miss Louise Stahle; Executive Committee, Miss Mary Sheads, Miss Sara Weity, Miss Hattie Johns, Millard Tawney, Miss Jane Shields. All members are requested, as soon as convenient, to hand their dues to the treasurer. Those who wish to sign the constitution will find it at the High School.

Won a Blue Ribbon—"Precursor," J. L. Butt's fine horse, won the blue ribbon in the 3 year old class at the Hagerstown Fair last week. The animal is much admired and has taken a blue ribbon at every fair at which he has been exhibited this fall.

Drum Corps Progressing.—The Gettysburg Drum Corps is coming along in fine shape. There was much enthusiasm at the meeting held last night. Eighteen members have been enlisted so far.

Bathtub for Church.—Allan B. Plank & Bro., plumbers, last week filled an order for a bathtub for the new Reformed church at Waynesboro. Ira Plank, of this place, has employment on the stone work and Wm. Menchey is working on the plastering.

Bondsman Made Good.—The item of last week that O. F. Benner had sworn out an information charging John A. Livers, while Treasurer of Adams county with fraudulently converting to his own use the sum of $9,487, being the money of Adams County, needs the explanation that Adams county did not lose that much money. The bondsmen of John A. Livers as Treasurer were Francis Cole, O. F. Benner, Joseph J. Smith, Jacob P. Raffensperger, F. J. Sneeringer, and Geo. J. Benner. If there was any shortage as alleged in the information it was made good to the county in some way. The prosecutor is one of the bondsmen.

Thrown From Buggy.—Oscar Bushman was bringing Mrs. Clement A. Hartman, of Cashtown and her little girl to town last Saturday when the horse ran off on Baltimore street and the three were thrown out of the buggy. By almost a miracle the three escaped serious injury.

The Governor's Clothes.—Charged with the larceny of the dress suit case and clothing of Governor Murphy, during Slocum Week, Edward Miles was on Monday brought from the Dauphin County jail at Harrisburg by Constable Wilson and after a hearing before Squire Hill lodged in the Gettysburg jail. Anna Murphy, who is alleged to have received the stolen goods, was also brought and testified at the hearing but was taken back to Harrisburg, yesterday.

Pensions Issued—The following pensions have been issued to Adams County people: John A. Arentz, Gettysburg, $8; Jefferson Cassatt Gettysburg, $12; and Howard W. Group, Idaville, $8.

The Encampment Fund—An omitted contribution to the fund for the National Guard Encampment was that of Joseph Redding for $5. The Contribution of the Hanover Produce Co. should have been $20 instead of $10 as published. If the names of any other contributors were omitted from the published list, the committee will be thankful for the report of the same to any one of them.

Daily Paper—"Progress," a five column folio, made its appearance, last Saturday, under the management, of Mr. Seilhamer. It is a neatly printed sheet with the motto "The paper that says things."

Firemen Meet Tonight.—A special meeting of the Gettysburg Fire Company will be held at the EngineHouse tonight and a full attendance is hoped for as there is important business to transact. Arrangements will be made for the excursion to Chambersburg on Thanksgiving Day, when the local company will take part in the firemen's parade at that place. Preparations will also be made for the dance to be held on October 30th.

Fire Company to Hold Dance.—Next Thursday evening in Xavier Hall the Gettysburg Fire Company will hold a dance, for which preparations are now being made. Excellent music will be furnished and during the intermission Harry Cunningham's trained dogs will give a performance.

New Doctor in Town—Dr. Harry M. Hartman has opened an office on York street, over Spangler's music store, for the practice of medicine. Dr. Hartman is a graduate of pharmacy, as well as medicine and has spent one year in Maryland General Hospital. Dr. Hartman is a son of Jacob A. Hartman, of Littlestown, and is a promising young man.

"Johnnie's" Stand Closed—John H. Miller, a familiar figure at the Western Maryland depot, where he keeps a stand, closed it up last night for the season and today left for Littlestown where he will visit friends. Later he will spend some time among friends in the Mountain and then go to Clearfield for the winter. About the middle of next April he will be in business again "at the old stand."

Rummage Sale—The ladies of the G. A. R. Circle No 138, are holding a rummage sale for the benefit of the society, in the old Post Office room in Centre Square. The sale began on Monday and will close Saturday of this week with a food sale. The ladies will call on the people of town for any contributions they may see fit to give.

Annual Topton Excursion—Six trains with a total of 64 cars brought over 3000 people to Gettysburg, Thursday, with the excursion run for the benefit of the Lutheran Orphans' Home, at Topton, Berks county. It is reported that the management cleared over two thousand dollars which will be turned over to the home. Peter Culp made 200 gallons of coffee which was sold with other refreshments on the restaurant cars attached to the trains.

LADIES' Walking and Dress Suits in variety—never had such brisk selling as now—$8 50 up.
1t G. W. Weaver & Son.

LADIES' SKIRTS. Walking and Dress—forty styles—$1.39 to $12 00. You can get suited and fitted here.
1t G. W. Weaver & Son.

EVERY good, practical style of Ladies' Coats now in stock.
1t G. W. Weaver & Son.

MISS A. S. BARR is receiving every few days new and late shapes in Millinery, from the finest quality to the less expensive goods, to suit all. Selling at low prices. 1t

BUY Furs now, while stock is still complete of the May and June purchases—Scarfs, Stoles and Boas, Muffs, &c.
1t G. W. Weaver & Son.

GETTYSBURG MARKETS.

The first carload of anthracite coal to enter Gettysburg for many months arrived Monday of this week. It was consigned to the Directors of the Poor of Adams County and came from the Reading Company. This big coal mining company is carrying out its original intention to furnish fuel for the public and charitable institutions first.

Coal Strike Ended.—The agreement by miners and coal operators to have President Roosevelt appoint a commission to investigate the strike is hastening the end of the struggle and in a few weeks every mine that has not been ruined by water will be operated. The stike lasted five months and was one of the hardest fought labor battles in the history of the country.

The strike is at an end but the Gettysburg coal dealers are still uncertain as to when they will receive coal. All of them had orders booked over a month ago before the supply gave out but they have little assurance that the orders will be speedily filled. Manufacturers all over the country are clamoring for coal. The representative of one New York concern offered $9 a ton in Wilkes-Barre yesterday for 100 tons deliverable Friday. He failed to get it. It is confidently believed however that it will not be many weeks before the local dealers will have coal to sell. "The price will not go below $7 a ton this winter," said one of them yesterday.

Those who have wood to sell continue to realize good prices on account of the demand for fuel. For the best grades of oak and hickory the local wood yards are paying $4.10 and $5.50 respectively. Sawed and split in stove lengths, oak costs the consumer $6 and $8. In cord lengths oak has sold on the streets as low as $4 and hickory at $5 but it is scarce at these prices. The Gettysbuurg Gas Company continues to sell coke as fast as made at 10 cts, a basket.

Cattle Market—Strange as it may seem, with beef commanding a good price and with no prospect of a drop over the winter, Adams county farmers are not buying cattle for fattening, to as great an extent as last year. A prominent dealer gives as a reason for this, the fact that long feed (hay and fodder) is scarce and stock raisers do not have the food with which to keep cattle over winter. Drovers are selling cattle for feeding at from 4 to 5 cents a pound. Within the last two weeks, about four hundred have been received in the county. C. T. Lower got four carloads (100) from Virginia; Jere Johns, of McSherrystown, brought six car loads from Southwest Virginia; Howard Spalding, of Littlestown, received a carload last week and Keller, Kroue & Keefer, of Littlestown, also brought a carload. Shippers are paying 8 cents a pound for dressed pork; the supply of Adams county shoats and hogs is said to be short, although one local firm shipped out a carload (160) last week. In many localities hogs were a failure this year, farrowing being scant and litters poor. One man who raises hogs extensively says that in six litters this year he had 46 pigs. He regards the average as ten. Butchers say that pork will not go up because of the big corn crop in the West and the amount of feeding that is being done there.

Retail Meat Market—Butchers say prices are firm; Sirloin and porter-house steak 18; round 16; boiling meats, 8 @ 10; roast 10 @ 14; pork 15; pudding 12; scrapple 6; sausage 15.

Grain Market.—Adams county farmers who read the Government Crop Report for October are holding their wheat for higher prices. Some of them believe that the short crop indicated by the report and the absence of a surplus means higher prices for wheat. Little has been received at the Gettysburg warehouses during the past few weeks and very little corn. The warehousemen do not care to buy the new corn on account of its heavey weight. Some of it offered here this week weighed as much as 80 pounds to the bushel. A carload of Western hay was received last week. There is no mixed straw on the local market.

Prices at the Gettysburg Warehouse.

Corrected by J. Geo. Wolf's Sons.

Wheat	$ 68
Corn	58
New Corn	40
Rye	50
Oats	32 @ 35

RETAIL PRICES.

Wheat Bran	1 00	per 100
C and O Chop	1 20	" 100
Rye Chop	1 20	" 100
Flour	3 80	" bbl
Western Flour	4 25	" "
Oats	40	" bu
Western Oats	45	" bu
Corn	65	" "
New Corn		60
Wheat	75	" "
Middlings	1 20	per 100
Timothy Hay	90	per 100
Mixed Hay	85	per 100

The Family Market Basket—Housewives say that it takes fewer cabbage heads to fill the saur kraut jar this year than it did last. One Gettysburg woman filled the jar this year with 35. Last year it took 50. You can buy nice cabbage from 3 to 8 cts. per head. Celery also is fine 8 to 10 cts. Other prices Eggs, scarce, 24; butter, scarce, 25 to 27; chickens, young, dressed, 16; live 12; old, dressed, 12, live 10; lard 12½; potatoes plently, 15 cts. pk.; tomatoes scarce 10 cts. qt.; basket; sweet potatoes 25 to 30 pk.; pumpkins plenty 5 to 8 cts.; cranberries 12 cts. qt.; grapes scarce 5 cts lb.; egg plant 5 to 8; onions 25 to 30 pk.; Bermuda onions 3 for 10 cts. Chestnuts dropped this week from 12 cts. qt to 7 and 8 cts. Said to be a good crop.

AMERICA'S FAMOUS BEAUTIES.—Look with horror on Skin Eruptions, Blotches, Sores, Pimples. They don't have them, nor will any one, who uses Bucklen's Arnica Salve. It glorifies the face. Eczema or Salt Rheum vanish before it. It cures sore lips, chapped hands, chilblains. Infallible for Piles. 25c at J. H. Huber's drug store.

NEW arrivals of Dress Goods coming in almost every day; some late arrivals of the early purchases, others just bought. Brisk selling just now—at
1t G. W. Weaver & Son's.

A FULL line of 6¼ and 8 ct. Fancy Outing Flannel—the 8 and 10 cent quality of most stores. G. W. Weaver & Son.

AN unusual assortment of Black Satine Petticoats, made in the very best manner. All double stitched seams—85 $1 00 up to $4 00, at
1t G. W. Weaver & Son's.

PRIVATE SALE—Mrs. M. M. Musselman 165 Carlisle street will offer at private sale all her furniture, carpets and blinds on Wednesday, Friday and Saturday from two to five o'clock. 1t*

When you want underwear no matter what quality, size or price, we have it.
1t Dougherty & Hartley.

BALTIMORE THURSDAY OCT. 23rd, the U. B. Church will run their annual excursion to Baltimore on Oct. 23rd. Starting at Fairfield and stopping at all stations to New Sinsheim. All are invited to attend. Leave Fairfield 6.45 a. m., Gettysburg 7 15, New Oxford 7.40, Hanover 7.58, returning leave Hillen 6.40 p. m. o8.3t

RICH, new style Portierres, at quite a saving on prices of last season. An unusual assortment of patterns and colors.
G. W. Weaver & Son.

FLOOR Oil Cloths and Linoleums—a great variety of patterns and widths—at
G. W. Weaver & Son's.

NAPPED back Marseilles for Shirt Waists—35 and 50 cents.
G. W. Weaver & Son.

52-INCH Black Cheviot, of a very superior quality, at 70 cents.
G. W. Weaver & Son.

FANCY Veilings for face or hat use—in twenty or more patterns or colors.
1t G. W. Weaver & Son.

Try us in Coats and Wraps. Our prices are low.
1t Dougherty & Hartley.

Farm in Cumberland township, containing 177 acres, lying along Marsh Creek, near Witherow's mill, will be sold at private sale by the undersigned. House, bank barn and all buildings in first-class condition. Land in high state of cultivation. Will be sold on easy terms.
o22.tf John M. Warner.

GOOD GIRL WANTED.—For general house work. Good wags. Call at or write,
43 East Middle St.
O22.2t* Gettysburg Pa.

NOTICE—I will have a carload of cabbage at the P. & R. R. R. Friday Oct. 24, it will be sold "way down."
1t J. W. Bumbaugh.

36 IN. wide Black Taffeta, high grade quality—$1.00, at
G. W. Weaver & Son's.

COUNTY C. E. CONVENTION A SUCCESS

MANY ENDEAVORS ATTENDED THE MEETING AT HARNEY.

Adams County Ministers, Seminary Students And Young Christian Endeavors Make Addresses—Hearty Singing at all The Meetings.

The Christian Endeavorers of Harney and Carroll county, Md., extended an unmistakable welcome to the Adams County Christian Endeavor convention which was held in the Lutheran church, at Harney, last Saturday and Sunday. The church was beautifully decorated. A prayer and praise service conducted by Miss Eva Cordelia Stock opened the meeting. Rev. W. G. Minnick made the address of welcome and responses were given by Messrs. Clare Poffinberger and Bastian.

At the Saturday afternoon session interesting papers on C. E. work were read by Misses Nannie Minter and Ida Homan, of Gettysburg, Mary Sheely and Eva Cordelia Stock, of New Oxford. Rev. Seth R. Downie, of Hunterstown, conducted an open parliament.

On Saturday evening and Sunday morning the congregations were so large that there was not even standing room left and many were turned away. Miss Nora Stover, of Littlestown led the opening song service on Saturday evening. Addresses were delivered by Rev Charles Britt, of Taneytown, Md, on "The Sin of Profanity," by Rev. J. E. Cattanach, of Taneytown, on "The Godless Sunday," and by Rev. A. R. Steck, of Gettysburg, on "Salvation From the Saloon, Who Needs It?"

On Sunday morning a. 6:30 o clock, a helpful sunrise prayer meeting was conducted by Mr. C. P. Bastian, of the Seminary; at 9:30 a praise service was led by Prof. J. F. Kurzenknabe, of Harrisburg, with addresses by Messrs. M. L. Clare, Emory Raffensperger, of Biglerville, W. C. Ney, C. P. Bastian, and Rev. Mr Downie; at 2:30, the Junior exercises were held which consisted of a song service led by Miss Martha Sachs, of Gettysburg; selections by the Biglerville Junior Quartette; recitation by Miss Ella Winand, of New Oxford; Nellie Eckenrode, of Biglerville, and Martha Sachs, of Gettysburg; a duet by Myrtle Watkins and Edward Bowers, and papers on Junior Work by Miss Elsie Slaybaugh, of Biglerville, and Miss Nannie Minter, of Gettysburg, which were followed with addresses by Rev. A. B. Mower, of Taneytown, on "Reverence for God's House, How to Obtain It," and by Rev. Downie on "The Tap Root of Christian Endeavor, the Pledge."

The closing session began at 7 p. m. with a C. E. prayer meeting led by Rev. Minnick, which was followed by addresses by Messrs. Poffenberger on "The Power of a Christ-like Life," by Wm. H. Hetrick, of Harrisburg, on "Saved to Serve," and Robert D. Clare, of Abbottstown, on "The Surrendered Life." After a few words by the pastor and the singing of "God Be With You Till We Meet Again" the convention adjourned to meet next at New Oxford in St. Paul's Lutheran church, Rev. F. Hesse pastor.

One of the most interesting and helpful features of the convention was the singing by the Junior Quartette of Biglerville, composed of Nellie Eckenrode, Myrtle Watkins, Edward Bowers and Nelson Myers, and the Gettysburg Seminary Quartet, composed of W. C. Ney, R. D. and M. L. Clare and Wm. H. Hetrick, and the singing of solos by Miss K. Myers, of New Oxford, and Prof. Kurzenknabe. The officers elected for the next year are Pres., Geo. W. Barbehenn, of Gettysburg; V. Pres., Grant Bell, Hunterstown; Rec. Sec., Miss Nora Stover, Littlestown; Cor. Sec., Miss Eva Cordelia Stock, New Oxford; Supt. of Junior Work, Miss Elsie Slaybaugh, Biglerville, and Treas., Ner. C. Thomas, Biglerville.

SOME INTERESTING QUESTIONS OF LAW

CONTINUED FROM FIRST PAGE.

of assumpsit for the recovery of an assessment made by the receiver of a mutual insurance company.

October Current Court.

At an adjourned court held on Monday by Associate Judges C. G. Beales and S. S. Mehring, the following current business was disposed of:

The advertised accounts of John E. Guise, Administrator of Samuel E. Yeagy, late of Butler township, deceased, of Wm Minter, Administrator c. t. a. of Hannah Minter, late of Franklin township, deceased, of Caroline P. Mayers, Executrix of Mary J. Elliott, late of York Springs, deceased, of Arisbia G. Rice, Executrix of Belfora Heller, late of Bendersville, deceased, and of Wm. S. Fuhrman, Administrator of Sarah Fuhrman, late of Mountjoy township, were confirmed.

As to the account of Jacob Wolford and Eph. Wolford, Executors of Lydia Wolford, late of Mountpleasant township, deceased, John L. Kendlehart, Esq., appointed auditor to dispose of exceptions filed to the account and make distribution.

John D. Keith, Esq., was appointed auditor to dispose of exceptions to the account of J. L. Butt and D. G. Minter, Assignees of Francis Cole and wife, and make distribution of funds in accountant's hands.

John L Hill, Esq., was appointed Auditor to dispose of exceptions to the account of J. L Butt, Assignee of Anna Dennis and S. B. Dennis, her husband, and make distribution.

Widows' lists under the $300 exemption law in the estates of Nathaniel Mikesell, of Union township, Joseph Wolf, of Abbottstown, and Abraham Mickley, of Hamiltonban township, were approved.

The return of appraisers setting aside a tract of land in Oxford township of one-half an acre of Edw. P. Groft, deceased, for the use of his widow, and valued at $200, was approved and ordered to be recorded.

D. C. Rudisill and A. H. Parr were appointed appraisers to set aside the property of Nelson F. Collins, deceased, seven acres of land in Mountjoy township, for the use of his widow.

Order was granted D. M. Wolf, Administrator of Levi Starner, deceased, to make sale of the real estate of decedant, consisting of four improved tracts of land near Orrtanna and a mountain tract in Franklin township.

The following returns of sale of real estate were confirmed: Of 61 acre farm in Reading township, of Jacob Gipe, deceased, to William Gipe for $1,915.77; of 58-acre farm of Timothy F. Day, Sr., deceased, in Menallen township, to Jacob Hoffman for $1,525, and 8 acres of same in Tyrone township, to Alfred W. Starner for $275; 82 acres of Hannah Lobaugh, deceased, in Tyrone and Menallen townships, to Jacob Lobaugh for $1,800.

Report of Wm. F. Dill Esq., auditor making distribution in estate of Amos Albert, deceased, confirmed *nisi*

Truman E. Beard, one of the Administrators of David O. Beard, deceased, and Guardian of minor children of decedent, was directed to pay balance in his hands over $200 to Mary M. Beard, widow of decedent, for use of herself and children, who are living with their mother.

J. L. Butt, Esq., was appointed Trustee to take charge of fund for use of William Stallsmith, under will of Rachel Stallsmith, late of Straban township, deceased, amounting to $630

P. H. Strubinger was discharged as assignee of Adam Bubb and wife.

Report of Wm. Hersh, Master in the divorce case of Ezra A. Cashman vs. Annie M. Cashman, was filed.

The rule was made absolute to pay the plaintiff the money in court, about $90, in case of F K. Hafer vs. John Toddes.

Susan E. Hewitt, of Straban township, upon a hearing, was adjudged a weak-minded person and C. H. Deardorff was appointed her guardian, bond to be in $1500.

The Directors of Poor were ordered to make sale of real estate of Maria Cowen, situate in Gettysburg, she now being an inmate of the Almshouse.

Upon petition of Martha E Group, a rule was awarded upon Amelia Group to bring an action of ejectment for land bought at Sheriff's sale.

In the judgment of John Kimple vs. G. W. Warren, upon which execution had been issued, Elijah W. Sowers having petitioned to set aside execution, answer of plaintiff and defendant thereto was filed.

In the divorce proceedings of John F. Crosta vs. Lizzie Crosta, the defendant presented a petition for attachment against plaintiff for failure to pay $50 for counsel fees in the matter. Rule was awarded returnable Nov. 10

A rule awarded upon Ed. A. Weaver, upon the petition of Samuel G. Smith, to show cause why the former should not pay over to petitioner about $40, was made returnable Nov. 10.

J. W. Garlach and Sarah F. Garlach, having lost their deed for the lot of ground on Chambersburg street, Gettysburg, purchased from Wm. T. Ziegler and William Holtzworth, presented their petition to be allowed to establish proof of the lost deed. Hearing was fixed for Dec. 1, 1902.

Charles H. Shull, on motion of Donald P. McPherson, Esq., was admitted to practice in the several courts of the county, and took the usual oath.

"OUT OF DEATHS' JAWS.—"When death seemed very near from a severe stomach and liver trouble, that I had suffered with for years," writes P. Muse, Durham, N. C., "Dr. King's New Life Pills saved my life and gave perfect health." Best pills on earth and only 25c at J. H. Huber's drug store.

INTERESTING RELIC FOR SALE—At the personal property sale of Mary M. Stable at Mummasburg, on Tuesday of this week, a chest used by President James Buchanan, when he visited this county as a young man, will be sold. 1t

WIDE Wales Cord du Roys in all the wanted colors, 75 cts & $1.00—which is less than the usual forcity stores. Cannot duplicate same quality for the same price. Call to see us early.
G. W. Weaver & Son.

WAIT FOR THE EXCURSION OF THE JUNIOR Order United American Mechanics on Saturday, Nov. 1st. They will run their annual excursion to Baltimore and will be pleased to have their friends and the public in general go along with this most popular excursion. Remember the date. Saturday, Nov. 1st, 1902.

LEAVE.	a. m.	LEAVE.	a. m.
Fairfield	6 45	New Oxford	7.44
Virginia Mills	6 52	Berlin Junc	7.47
Orrtanna	6.57	Hendrix	7.48
McKnightst'wn	7.00	Hanover	7 50
Seven Stars	7.04	Smith's	8.08
Gettysburg	7.15	Porter's	8.06
Granite	7.26	New Sinsheim	8 13
Gulden's	7.29	Green Ridge	8 25
Brush Run	7.34	Glenville	8 2

Returning leave Hillen Station at 6.46 p. m. Oct 15 3t

WANTED—A girl to do house work. No washing. Good wages. Apply to this office. o22.2t

DEATHS.

DEATHS FREE. TRIBUTES, VERSES, &C., 5 CENTS A LINE.

MACKEY.—Oct. 17, in Baltimore, Miss Mabel V. Mackey, aged 20 years, 10 months and 28 days. Deceased was well known in Littlestown, where she was a recent visitor.

HOUCK.—Oct. 16, at Centreville, Ind., Mrs. Mary Houck, widow of George Houck, formerly of this county, in her 86th year.

HARTZELL.—Oct. 16, at Mt. Holly Springs, Mrs. Ellen Hartzell, aged 75 years.

ADAMS.—Oct. 13, at Mt. Rock, Mrs. Annie Adams, wife of Thomas I. Adams and a daughter of Levi Stonesifer, of Gettysburg, aged 60 years.

KING.—Oct. 14, at Gettysburg, Leo Francis, infant son of Wm. L. and Emma King, aged 5 days.

THINKING ABOUT A TYPEWRITER?

Drop the Harrisburg Cycle & Typewriter Co. a line telling what you want and you will find that we are fully equipped with everything a business man needs: typewriters, desks, filing cabinets and office stationery.

Typewriters Rented $3 and $4 Monthly.

New and Rebuilt Machines Sold.

Estimates for Repairing Free.

HARRISBURG CYCLE & TYPEWRITER CO.,

23 N. Third St., Harrisburg, Pa.

Oct 22-16t

THIS WEEK

We will offer a few more BARGAINS to close them out QUICK.

Men's lined Jean Pants **50c.**, worth $1.00.

$3.00 all wool Kersey Pants, very heavy, at **$2.00.**

Men's Stiff and Soft Hats, some of them worth $2.50, choice for **49c.**

Boys' and Men's Caps **10c.**

Men's heavy Fleeced Underwear **39c.** The 50c. kind.

Boys' Suits, sizes 6 to 15, at **$1.25.**

Men's Black Cheviot Suits, heavy weight, **$3.75.**

Men's fine two-button Suits, the very latest and as fine a suit as was ever shown in Gettysburg, made to sell at $18.00, our price **$12.**

Men's Overcoats, the Automobile, made of dark Oxford, good length, with yoke, a regular $12.50 coat, our price **$8.50.**

A good substantial Overcoat in dark brown color with diagonal stripe, a tip-top coat for general purposes at **$3.75,** worth $7.00.

Children's Overcoats **2, 3, 4 and 5 Dollars.**

Lieberman's

POPULAR PRICE

CLOTHING HOUSE,

Cor. Baltimore and Middle Sts., (Opposite Court House.)

GETTYSBURG, PENN'A.

AS USUAL, the most complete line of Ladies', Mens' and Childrens' Underwear, at G. W. Weaver & Son's.

ELECTION.

AN Election for President, six Managers and one Treasurer to manage the affairs of the Gettysburg and Petersburg Turnpike Company will be held at the Banking House of the Gettysburg National Bank, in Gettysburg, on Monday, the 10th day of November, 1902, between the hours of 1 and 2 o'clock p. m.
J. W. KENDLEHART,
Oct. 22. 1d Secretary.

PUBLIC SALE

ON THURSDAY, OCTOBER 30th, 1902, the undersigned Administrator of the estate of LEVI STARNER, dec'd, will sell at Public Sale at the late residence of said deceased on York street, the following personal property: 3 Beds and Bedding, Single Bed, 2 Dressing Bureaus, Book Case and Table, Refrigerator, 3 Wash Stands, 19 Chairs, 3 Rocking Chairs, Wash Bowls and Pitchers, lot of Carpet, Chest, Clock, Lamps, Lounge, Mirror, Pictures, Kitchen Table, 2 Stoves, lot of Pipe, 3 Kettles, Ladles; also the following articles which have been used in a creamery and are valuable for that purpose, 3 Tubs, 5 Milk Cans, Milk Heater, Weighing Can, Smoke Stack and many other articles too numerous to mention. Sale to commence at 1 o'clock, P. M., when terms and conditions will be made known by
D. M. WOLF,
J. M. Caldwell, Auct. Administrator.

FOR SALE.

A DESIRABLE LIME-STONE FARM, containing about one hundred and forty-five acres, situated in Hamiltonban township, Adams county, Pa., and lying along the Hagerstown road, about seven miles from Gettysburg and one mile from Fairfield; adjoining lands of Calvin P. Bream, J. U. Neely, John Musselman and others. The improvements consist of a large stone ten-room DWELLING HOUSE, Summer Kitchen, Stone Spring House, Bank Barn, Slaughter House, Chicken House and other out-buildings, all in first class condition. There is also a Tenant House, Stable and out-buildings on the property. The farm is well watered by a run that never goes dry, also by a never-failing spring at the spring house and near the dwelling. There is also a good peach and apple orchard on the property. A LIME BURNING PLANT consisting of three kilns lined with fire-brick and covered with a large frame shed, the capacity of kilns being five-hundred bushels each and operating a self-draining quarry which presents a face of fifteen feet of pure lime stone, showing 99 per cent of pure lime, has been established within the last five years by the present owner and is in first-class condition by reason of having been operated about one year. Terms will be made easy for the purchaser.
For further information apply to
WM. H. GELBACH,
or his Attorney, G. J. BENNER,
Oct. 22-4t* Gettysburg, Pa.

Dr. H. M. Hartman,
OFFICE ON YORK STREET, GETTYSBURG, PA.
In the Spangler Music Store Building.
Telephone communication.
Office hours: 7 to 9 a. m., 12 m. to 3 p. m.; 6 p. m. to 8 p. m. Oct. 22. 1y*

SHERIFF'S SALE.

ON MONDAY, NOVEMBER 10th, 1902, in pursuance of a writ of Fieri Facias, issuing out of the Court of Common Pleas of Adams County, and to me directed, will be exposed to Public Sale, at 1 o'clock in the afternoon, at the Court-house, in the borough of Gettysburg, Adams county, Pa., the following Real Estate, viz:

A TRACT OF LAND situate in Cumberland township, Adams county, Pa., adjoining lands of J. Edw. Schriver, Jeremiah Bender, Samuel M. Hartzell, Horner Eckert, Land Improvement Co. and Geo. Strasbaugh, containing 143 Acres, more or less, improved with a Two-story STONE HOUSE, with Out-kitchen attached, Frame Bank Barn, Hog Pen, Chicken House, Ice House, Spring House and other Out-buildings, Fruit Trees and Well of Water.—Seized and taken into execution as the property of J. T. HARTZELL, and to be sold by me.
F. W. MORRISON, Sheriff.

☞Ten per cent. of the purchase money upon all sales by the Sheriff must be paid over immediately after the property is struck down or, upon failure to comply therewith, the property will be put up again for sale.
Sheriff's Office, Gettysburg. Oct. 22. ts

PROCLAMATION

To the Coroner, Justices of the Peace and Constables in the Different Boroughs and Townships in the County of Adams—Greeting:

KNOW YE, that in pursuance of a precept to me directed under the hand and seal of the Honorable S. McC. SWOPE, President of the several Courts of Common Pleas, in the 51st Judicial District, consisting of the counties of Adams and Fulton, and by virtue of his office of the Court of Oyer and Terminer and General Jail Delivery, for the trial of Capital and other offenders therein, and in the General Court of Quarter Sessions of the Peace, and C. G. BEALES and S. S. MEHRING, Esqs., Judges of the same county of Adams. You and each of you are hereby required to be and appear in your own proper persons with your Records, Recognizances, Examinations and other remembrances, before the Judges aforesaid, at Gettysburg, at a Court of Oyer and Terminer and General Jail Delivery and General Quarter Sessions of the Peace therein to be holden in the county of Adams aforesaid, on the 2d MONDAY of NOV., (being the 10th day,) at 10 o'clock, a. m., of said day, then and there to do those things to which your several offices appertain.

{SEAL} GIVEN under my hand at Gettysburg, on the 15th day of Sept., in the year of our Lord one thousand nine hundred and two.
F. W. MORRISON,
Oct. 22, 1902. tc Sheriff.

DOUGHERTY & HARTLEY.

DRESS GOODS, SILKS, HOUSEFURNISHINGS, COATS, CAPES AND FURS.

Our Quick Sales The Result of Best Value Giving.

Did we know to a nicety the exact tastes and requirements of each one of our patrons, how easy buying and merchandising would be. Our aim is to know your wants and how near we come to it our often-turned stock proves.

DRESS GOODS

We have refilled our stock and are ready to supply your wants. For values we claim no equal in the popular prices: 25 cts., 33 cts., 50 cts., 75 cts. and $1.00. Cheviots, Serges, Venetians, Broadcloths, Zebeline, etc.

SILKS

New waistings, New Black Silks. Try us on a 36-inch Taffety at $1.00 and $1.25; latter price, wear guaranteed.

LINOLEUMS AND OILCLOTHS.

Now that housecleaning and putting up stoves are in order, we wish to call attention to a line of these goods. We handle the 4-4, 6-4 and 8-4 Linoleums and for wear they are the cheaper goods to buy, although a trifle higher in price per yard. We can fill your wants at the lowest possible prices. Also full stock of Carpets, Rugs, Druggets, etc.

COATS, CAPES AND FURS

For Ladies and Misses. Our sales have proven to us that our efforts and values given are appreciated. We serve all styles, and can meet your wants in any desired length. All that is new you will find here at prices that will save you money.

FURS

We have values that cannot be duplicated and suggest early buying to get the best Fur and at the lowest price.

DOUGHERTY & HARTLEY, GETTYSBURG, PA.

OUR NEW FALL AND WINTER OVERCOATS AND SUITS

Are now in. We feel sure that we can show you something in the stock which has just arrived, that will please your fancy exactly. There are lots of new ideas in Suits and Overcoats this season.

Drop in and take a look at these goods while the assortment is full. Any price Suit you may require or desire is there: $3, $5, $8, $12, up to $18. Come in any day, but better come now than later.

LEWIS E. KIRSSIN.
THE UNDERSELLING, DOUBLE-STORE.

LETTER.

To our Friends, Patrons and all interested:

By about the first week in December we hope to have the NEW ROOM for our LADIES' DEPARTMENT in readiness for our OPENING, and also the room now occupied, in order with the MEN'S SHOES and Furnishings.

In the interval, beginning with Oct. 22nd, we will have a table spread with odds and ends of MEN'S, WOMEN'S, MISSES' AND CHILDREN'S SHOES, MEN'S HATS, &c., &c.

Anything in our line that is shop worn or a little out of date will be sold VERY CHEAP; we want to open the DEPARTMENTS with an UP-TO-DATE, CLEAN STOCK.

It will pay you to come early and make your selection from the BARGAINS.

AMOS ECKERT.

Charles E. Stahle,
ATTORNEY-AT-LAW, GETTYSBURG, PA.
Office in the COMPILER Building. All legal business entrusted to him will receive prompt and careful attention. Sept. 30, '02. tf

Electric Light Notice.

ON and after OCTOBER 1, 1902, the following meter rates for Electric Lighting will be charged consumers. All meters will be at the rate of Twenty Cents per Killowatt Hour.

The following discounts will be allowed for prompt payment on or before the 10th of each month, and all previous charges paid.

25 per ct on bills from	1 to 10	Killowatt hrs
30 "	10 to 25	"
35 "	25 to 50	"
40 "	50 to 75	"
45 "	75 to 100	"
50 "	over 100	"

No bill less than $1.00 per month each and every month.
Store Arc Lights 25 cts. per night.
KEYSTONE ELECTRIC LIGHT, HEAT AND POWER CO.
Sept. 30. 3t

EVERY ONE

who enters our store stands face to face with

GREAT BARGAINS

The destiny of our Goods and prices is a journey of advertising for us

YOU PAY SO LITTLE FOR SO MUCH

value you cannot help telling others about it.

Now is your chance to secure the pick of the latest. Our new stock offers unusual advantages to the early buyer. There is no time like the present to make your selections. Take interest in your own welfare, and drop in and see our fine goods, and let us prove to you that we are fully prepared to save you money and furnish you with the best.

We've been learning the business of buying for a long time, and when we buy right you can save money.

Our Present Stock was BOUGHT RIGHT

so come right in and let us show you what we can do in the way of good goods and low prices.

Charter Notice.

NOTICE is hereby given that an application will be made to the Governor of the Commonwealth of Pennsylvania on the 12th day of November, 1902, by Edwin McCoy, William E. Slack, W. T. C. Sanders, Albert Jefferys and James L. Brusstar, under the Act of Assembly of the Commonwealth of Pennsylvania, entitled "An Act to provide for the incorporation and regulation of certain corporations," approved April 29th, 1874, and the supplements thereto, for the charter of an intended corporation to be called "Keystone Telephone Company of Philadelphia," the character and object of which is constructing, maintaining and leasing lines of telegraph for the private use of individuals, firms, corporations, municipal or otherwise, for general business, and for police, fire alarm or messenger business, and for the transaction of any business in which electricity over or through wires may be applied to any useful purpose, including the maintaining and operating of a general telephone system and telephone business, and for these purposes to have, possess and enjoy all the rights, benefits and privileges of the said Act of Assembly and its supplements.
E. O. MICHENER,
Oct. 22. 3t* Solicitor.

Jurors for November.

LIST OF GRAND JURORS drawn Oct. 6, 1902, for Court of Quarter Sessions of the Peace, etc., to be held at Gettysburg, in and for the county of Adams, the SECOND MONDAY of NOVEMBER, A. D., 1902.

Criswell, Harry E., carpenter, Berwick twp.
Deatrick, Frank H., clerk, Straban twp.
Eckert, Jacob A., chairmaker, Straban twp.
Foulk, Samuel K., farmer, Huntington twp.
Foulk, Levi U., farmer, Mountpleasant twp.
Gulden, Harry J., millwright, Menallen twp.
Hertz, Frank P., plasterer, Conowago twp.
Hartzel, Mahlon, farmer, Cumberland twp.
Jacobs, Daniel, butcher, East Berlin bor.
Kemper, Jacob A., farmer, Freedom twp.
Little, Walter, farmer, Mountpleasant twp.
Musselman, C. Grant, farmer, Hamiltonban.
Musselman, Aaron, merchant, Fairfield bor.
Miller, Edward P., merchant, Berwick bor.
McSherry, Henry A., jeweler, East Berlin bor.
Mayers, John D., jeweler, Littlestown bor.
Phillips, Henry, blacksmith, East Berlin bor.
Reynolds, Albert, farmer, Reading twp.
Spangler, Joseph, farmer, Mountjoy twp.
Spangler, John D., farmer, Tyrone twp.
Staub, Amos H., huckster, Latimore twp.
Shaffer, Edward, farmer, Conowago twp.
Utz, John, plasterer, Gettysburg bor, 2d wd.
Yost, C. A., merchant, Mountjoy twp.

LIST OF PETIT JURORS drawn Oct. 6, 1902, for Court of Quarter Sessions of the Peace and Court of Common Pleas to be held at Gettysburg, in and for the county of Adams, the SECOND MONDAY of NOV., A. D., 1902, and to serve two weeks if necessary.

Bream, Wm. E., farmer, Butler twp.
Bushman, Samuel, farmer, Franklin twp.
Bunty, Joseph, butcher, McSherrystown bor., 2d ward.
Bream, Ellsworth, miller Menallen twp.
Boyle, James, laborer, Liberty twp.
Brown, John D., farmer, Highland twp.
Bennet, E. A., laborer, Hamiltonban twp.
Carbaugh, Charles, blacksmith, Union twp.
Deardorff, Alfred, farmer, Franklin twp.
Fink, David A., farmer, Oxford twp.
Guise, Michael, farmer, Huntington twp.
Hykes, David, farmer, Reading twp.
Hare, Jacob, carpenter, Fairfield bor.
Hartman, Harvey A., farmer, Menallen twp.
Harnish, Riley S., gent, Gettysburg, 1st wd.
Kugler, John, engineer, Liberty twp.
Kline, John, farmer, Straban twp.
Kemper, Jacob, chairmaker, Straban twp.
Lippy, Augustus, implement dealer, Littlestown bor.
Little, John F., farmer, Mountpleasant twp.
Musselman, John W., Hamiltonban twp.
McCullough, Jas. B., farmer, Hamiltonban tp.
Nau, W. A., stonecutter, Germany twp.
Plank, Geo S., clerk, Arendtsville bor.
Pittenger, Frank, farmer, Hamiltonban twp.
Reaver, George, farmer, Freedom twp.
Raffensperger, Harry, laborer, Arendtsville.
Snyder, Harry J. P., Mountjoy twp
Strasbaugh, George, farmer, Cumberland tp.
Storrick, Wm. L., teacher, Straban twp.
Stouffer, Wm., farmer, Huntington twp.
Spalding, James, D., farmer, Germany twp.
Slagle, Martin, farmer, Mountjoy twp.
Spangler, Amos R., farmer, Latimore twp.
Trostle, John A., farmer, Latimore twp.
Unger, John, merchant, Littlestown bor.
Wolf, Henry A., farmer, Mountpleasant twp.
Wolf, Jacob J., shoemaker, Berwick bor.
Oct. 22. tc.

BRASS Extension Rods—half solid—5 cents, at G. W. Weaver & Son's.

You are Invited

To come to our new opening of Dry Goods and Ladies' Wraps. We are holding a reception and exhibition or our goods, and earnestly request a call from you. This store will give you a warm welcome at any time. The goods are very handsome and we know that they will merit your admiration.

You will find the new stock in all styles. It will pay you to come to see for yourself and to examine our special prices for this week.

LEWIS E. KIRSSIN.
The Underselling Double-Store.

A LOW PRICE ON FURNITURE

sometimes arouses suspicions.

Doubts as to quality or style arise. These may be dismissed if the offer is over our name.

We sometimes sell furniture at remarkably low prices, but have never yet sold

FURNITURE

which would get us into trouble. Nothing small about quality because price is small. We sell at small profit.

H. B. BENDER,

The Home-Furnisher,

27 Baltimore Street,

GETTYSBURG.

25-IN. Never Tare Taffeta, 75 cents, at G. W. Weaver & Son's.

WOOD SALE.

I WILL SELL

ON SATURDAY NEXT,

October 25th,

At the old Welty farm on Carlisle road, one and one-fourth miles from Gettysburg

75 Cords Oak Wood,

Cut to Stove Length.

Also lot of ranked Wood by the Cord. This wood will be sold in lots to suit purchasers Sale to begin at 1 o'clock, sharp. Terms made known on day of sale.
CALVIN GILBERT.

Keystone Mills

On Marsh Creek, in Highland Township.

EQUIPPED WITH THE BEST GYRATOR MACHINERY.

"BOB WHITE" FLOUR a specialty. Chopping for cash or toll and on the shortest notice. A share of your patronage solicited.

Chopping done by new and improved machinery for CASH or TOLL.

JACOB I. HERETER.

CHESTNUT POSTS for SALE. Je 24 '02 tf.

DAVIS & CO.

LEADERS IN CLOTHING, HATS AND GENT'S FURNISHINGS.

NO MISTY BUSINESS

about our clothes. The cloth is the production of high class mills, and the garments are cut and tailored in our own shops by high-class tailors.

HEAVY WEIGHT SUITS

should be ordered now. If the weather gets cool again the Fall overcoat, which we make for $18 will counteract any drop in the temperature.

There's a very tempting display of **WINTER SUITINGS** spread out for selection. The patterns are the newest and handsomest of the season.

C. F. SOLT,

Masonic Building, Gettysburg, Pa.
Sep 30 tf

NEWSPAPERARCHIVE®

The Compiler.

Gettysburg, Pa., Wednesday, Oct 22, 1902

PENNSYLVANIA 36; GETTYSBURG 0.

COLLEGE TEAM PLAYS FAIRLY GOOD GAME BUT FAILS TO SCORE

Dale, a Former Gettysburg Man, Had His Ankle Sprained and Had to be Carried From the Field

After a pluckily fought battle the Gettysburg foot ball eleven went down to defeat before the University of Pennsylvania on Franklin Field, Philadelphia. Score 36-0

The Philadelphia *Record* says that the visitors did fairly well during the first half, holding Penn down to 12 points, but when Dale started the second half with a 90 yard run for a touchdown Gettysburg completely collapsed, and Penn scored almost at will, running up 24 more points in 20 minutes

Gettysburg had a light, quick team, and during the first half gave Penn a good game, gaining 84 yards in first downs and taking the ball away from Penn twice on downs. They carried the ball on one series of plays 37 yards, made mostly through the left side of Penn's line, and then White got around the right side with excellent interference for a 23 yard run, with a clear field being well brought down by Dale Penn in this half carried the ball 282 yards and made 16 first downs

The second half was the most spectacular that has been seen on Franklin Field during some years. Dale opened by making a touchdown on the kick off, and then Penn had Gettysburg at their mercy, and did not allow them a first down, they gaining in all only seven yards Pennsylvania seldom made less than seven or eight yards Penn during the game had six substitutes to three for Gettysburg

DALE INJURED IN THE GAME

Three of the University's best players were so seriously injured in the game with Gettysburg that they may not play for several weeks Dale had his ankle so badly sprained that he had to be carried off the field, Bennett, right half back, has an abcess on the knee which has turned into local dropsy, and Torrey is suffering from both a lame leg and a sore shoulder. All three men were sent to the University Hospital Wednesday night Dale's ankle is in such bad condition that it is doubtful if he will be able to get into the game again this season His ankle has been weak ever since the second week of preliminary practice at Dalesmere Dale has many friends here who will regret to hear of his injury He is an ex Captain of the Gettysburg College eleven

Counterfeit Gold

Few persons knew that the gold used in color printing and on picture frames is made from a composition powder of bronze and spelter, and not from rare gold leaf, but which, however, gives the same effect There is another article that is very much imitated, and that is Hostetter's Stomach Bitters Spurious dealers often refill the bottles, and thus give them the same appearance as the original but unless they have our Private Stamp unbroken over the neck they are not the genuine Refuse all such imitations The genuine Hostetter's Stomach Bitters has an unequalled record of cures of stomach complaints back of it, such as dyspepsia, indigestion constipation, billiousness, nervousness insomnia, and malaria, fever and ague

MALARIA An Invisible Enemy to Health

Means bad air, and whether it comes from the low lands and marshes of the country, or the filthy sewers and drain pipes of the cities and towns, its effect upon the human system is the same

These atmospheric poisons are breathed into the lungs and taken up by the blood, and the foundation of some long debilitating illness is laid. Chills and fever, chronic dyspepsia, torpid and enlarged liver kidney troubles, jaundice and biliousness are frequently due to that invisible foe, Malaria Noxious gases and unhealthy matter collect in the system because the liver and kidneys fail to act, and are poured into the blood current until it becomes so polluted and sluggish that the poisons literally break through the skin, and carbuncles, boils, abscesses, ulcers and various eruptions of an indolent character appear depleting the system and threatening life itself.

The germs and poisons that so oppress and weaken the body and destroy the life giving properties of the blood rendering it thin and watery must be overcome and carried out of the system before the patient can hope to get rid of Malaria and its effects

SSS does this and quickly produces an entire change in the blood reaching every organ and stimulating them to vigorous healthy action S S S. possesses not only purifying but tonic properties, and the general health improves, and the appetite increases almost from the first dose There is no Mercury Potash Arsenic or other mineral in S S S It is strictly and entirely a vegetable remedy.

Write us about your case, and our physicians will gladly help you by their advice to regain your health Book on blood and skin diseases sent free. THE SWIFT SPECIFIC CO., Atlanta, Ga.

Buy Spoons

knives, forks, etc, only reliable brands even if they do cost a little more They are worth the difference The prefix "1847" on any spoon or fork insures the genuine Rogers quality, famous for wear

Full trade-mark

1847 Rogers Bros

SOLD BY—

C. A. BLOCHER. JEWELER GETTYSBURG PENNA

50 YEARS' EXPERIENCE

PATENTS

TRADE MARKS DESIGNS COPYRIGHTS &c

Anyone sending a sketch and description may quickly ascertain our opinion free whether an invention is probably patentable. Communications strictly confidential. Oldest agency for securing patents. Patents taken through Munn & Co. receive special notice, without charge, in the

Scientific American.

A handsomely illustrated weekly. Largest circulation of any scientific journal. Terms, $3 a year; four months, $1. Sold by all newsdealers.

MUNN & Co. 361 Broadway New York

Branch Office 625 F St., Washington, D. C.

H. B. SEFTON, —THE LEADING— BARBER

(Since now to C C S Ice)

Having thoroughly remodeled the place is now ready to accommodate the public.

Barber Supplies a Specialty

BALTIMORE STREET

FOR RENT—40 acres of ground with improvements and fruit, in Highland township Max Gordon

Hamiltonban Twp. Road Account

SUPERVISORS Duplicate SAMUEL SCHOOLS year 1902

DR

Duplicate	$ 2 00
Special tax	3
Bal for work at Special	101 03
	$104 03

CR

Amount of work done	$67 4
Laborers	8 00
Superintendent wages	2 00
Expenses	55 05
Implements or material	2
Uncollected tax	1 00
	$104 03

Audited and settled the 15th day of March 1902

J. L. KISSINGER
JAMES B. GUINN
EDWARD MCGEAR
Auditors

W. H. RENSNER, Clerk

Supervisors duplicate TEMPLE & BINGHAM SCHOOL year 1902

DR

Duplicate	$ 2 00
Special tax	3
Bal for work and special	101 03
	$103 14

CR

Amount of work done	$ 54 17
Laborers	36 00
Supt. Master's wages	2 00
Implements	3
Expenses or material	2 00
Uncollected tax	10 00
	$103 14

Audited and settled the 11th day of March 1902

J. L. KISSINGER
JAMES B. GUINN
EDWARD MCGEAR
Auditors

W. H. RENSNER, Clerk Oct 15 3t

Assessment No. 26.

THE Directors of the Mummasburg Mutual Fire Protective Society have assessed all the property contained in the mutual fire protection association, to the amount of three cents on the dollar of the valuation of said property, for the year ending NOVEMBER 10 For collection of said assessment the undersigned will be at the house of Samuel Bushey, in Mummasburg, on the last Saturday of every month, beginning with the month of November, 1902, and continuing until the assessment is paid. Those who do not pay their assessment will be left off the roll.

MARGARET A. MCILHENY, Sec'y

Oct 15 3t

Notice.

NOTICE is hereby given that a petition will be presented to the Court of Quarter Sessions of Adams county, on Monday, the 3rd day of November, 1902, for the incorporation of a Mutual Fire Protective Association, to be called the Mummasburg Mutual Fire Protective Association, and that the said Court will hear the said petition on MONDAY, the 10th day of NOVEMBER for the purpose of hearing the said petition, when and where all persons may appear and show cause why the said petition should not be granted.

Act of Assembly approved the 11th day of April, 1899, and the supplements thereto.

H. C. BUEHLER, Solicitor.

Oct 15 3t

The following young men were licensed to teach in Adams county Friday: Luther S. Bender, W. Pierce Olney, Ruth D. Culver, W. W. Lyons. The following named delegates to Grand Lodge of Odd Fellows in Baltimore were elected: W. H. Gladfelter, J. C. Stock, W. S. Bauer, George Neff, L. H. Rice, Frank S. Tyson, I. D. Zook, Chas. Culver.

NEW STORE!

THIS IS A PROPER HEADING FOR THIS ANNOUNCEMENT, FOR WE HAVE A NEW LOCATION AND a new stock, from the smallest item to the finest article in every line of the large and complete display of Clothing, Shoes, Hats and Gents' Furnishings.

We desire to say to our former customers, and to all who may favor us with their patronage, that we are now prepared to show them the most complete line of goods ever exhibited in Gettysburg Then, too, we say, without fear of contradiction, that we are prepared to name prices that will astonish those who are accustomed to deal elsewhere

In order to get in touch with as many new patrons as possible we have special inducements that will make friends for the NEW STORE

"Competition is the life of trade." This old saying we fully agree with, and, knowing that in order to win trade we must be able to quote ROCK-BOTTOM PRICES on every item we have purchased our new stock with just that end in view

We bespeak for the NEW STORE a trial from the people of Gettysburg and the surrounding country. Our past record for fair and honorable dealing is, we think, a sufficient guarantee that we mean exactly what we say.

PLEASE NOTE THESE PRICES CAREFULLY:

Men's Suits

Men's nice, nobby Suits we offer at $2 25. They cannot be bought elsewhere for less than $4 50 Our $5 00 suit cannot be equaled for that price. $7.00 and $10 50 suits are models of elegance and their equal for quality and style has never been shown in Gettysburg at the price

SPECIAL—At $12 50 $15 00 and $18 00 we are showing TAILOR MADE suits in unfinished Worsteds, Thibets and unfinished Thibets and unfinished Serges These suits we are willing to have compared with any $25 00 suits made by merchant tailors

Men's Shirts

Men's Dress Shirts, in latest, up to-date styles, from 50c to $2 00 laundered and soft bosom

Men's Underwear

Men's Underwear from 25 cts. up to $1 50.

Gloves

Men's Boy's and Children's Gloves at prices ranging from 25c to $1 50

Men's Boys' and Children's Overcoats

Now is the season for Overcoats, and we have the largest and most complete assortment ever exhibited in Gettysburg For men we have a $8 00 overcoat which we are positive cannot be duplicated elsewhere for less than $5 00 Our $6 50 $8 00 and $10 50 Overcoats have no equals at those prices At $12 50, $15 00 and $18 00 we are showing the finest most up-to date Overcoats ever placed before the public in this locality These Overcoats must be seen to be appreciated They are guaranteed to please the most fastidious person

Men' Boy's and Children's Mackintoshes and Rubber Coats

The season is now here for these goods and we are headquarters for Men's Boys' and Children's Mackintoshes We have the largest and most complete line of these goods ever shown in Gettysburg and at right prices

Boys' Suits

We have a splendid Boy's Suit, size 10 to 19, for $2 25. Our Boy's Suit at $4 00 we are positive cannot be bought elsewhere at the same price

We have also Boys' Suits at $7 00 and $10 00 that for quality, style and fit, cannot be equalled elsewhere at those figures

We also have a big line of Boys School Suits (long pants), sizes 9 to 14 at astonishingly low prices

Children's Suits

Children's Suits, sizes 3 to 8, in all the latest styles, such as the Norfolk and Yoke Back, in Serges, Cheviots and unfinished Worsteds One of these suits will make a child feel proud and mannish and be a source of pleasure to the fond parent

The price on these is away down, and in keeping with our other offerings

Men's Hats

Men's Stiff and Soft Hats in all the latest styles, such as the Young man and Dunlap Prices range from 50c. to $3 50.

Ladies' Misses and Children's Shoes

We have put in a large and complete line of Shoes—all stylish—and at prices that simply defy competition They range in price from $1 25 to $3 50 We have them in Satin Calf Box Calf, Colt Skin and Patent Leathers We kindly ask the public to visit the new store in order to see this line of Shoes No matter how hard you are to please, we venture to say that we can satisfy you

We have also a large line of Men's Ladies' and Children's Rubbers, Men's Felt Boots and Gum Boots at very low prices

Trunks

A big line of Trunks, Satchels, Telescopes and Dress suit Cases, at rock bottom figures

Sundries

Suspenders, Socks, Handkerchiefs, Umbrellas, Neckwear and a thousand and one other articles—all new and up to date It is impossible to quote prices on everything

We have selected and quoted above a few prices from our immense stock to give an idea of the bargains in the various lines. Wide-awake, economical buyers will be interested and save money by giving us an early call.

Respectfully,

I. HALLEM,

"WHITE FRONT" Corner Carlisle Street and Centre Square, GETTYSBURG, PENN'A.

NEWSPAPERARCHIVE®

LUTHERAN SYNOD MEETS AT CARLISLE

FOUR THEOLOGICAL STUDENTS WERE LICENSED TO PREACH.

Rev E D Weigle of Mechanicsburg Succeeds Rev C M Stock of Hanover as President of the Synod

The West Pennsylvania Lutheran Synod to which the Adams county churches belong, opened its 78th annual session at Carlisle, on Monday evening of last week The synodical sermon was preached by the President, Rev Dr. C M Stock, of Hanover from II Timothy, 3 2, "A bishop then must be blameless" He referred to the fact that there always had been and are now men in the ministry who are not blameless, whose teachings and especially whose lives do not accord with the high standard of the holy office He then pointed out forcibly the imperfections in the lives of some ministers

On Tuesday morning, the President read his annual report Those who died during the year were Rev Dr D Hutter, M Snyder and Rev Dr A W Lilly The following pastors have served in present charges for over twenty five years Rev Dr A G Fritchey R J Dr J C Kohler and J B Wolf Twelve new churches were dedicated during the year and 16 churches improved The seminary debt was reduced $2100, but once due by this synod $6200

The president charged Rev Dr G W Enders with trying to inject into the minutes of last year matters which were not passed upon by synod

Rev Dr E D Weigle was elected President of Synod, Rev H B Stock Secretary, and Rev A Bell Treasurer Hospital report was read and the beneficiary education committee reported The synod paid $1600 this year to students at Gettysburg

Rev Prof Huber of the Preparatory Department of Gettysburg College, spoke in the evening on "Education"

Dr E S Breidenbaugh, A R Steck and Adam Stump were elected members of the educational committee for three years Rev G M Diffenderfer and W H Gladfelter were elected trustees of Tressler's Orphans' Home Revs J B Wolf, Geo C Henry and M Spangler and C S Weaver were elected directors of the Theological Seminary at Gettysburg

The Committee on Tressler's Orphans Home reported that the new Fritz building dedicated in June is occupied by sixty girls, a farm of fifty two acres has been purchased The committee recommended a new dormitory for boys and that an effort be made to secure a lot of supplies instead of money to the home

The Committee on Ministerial Education reported through Rev A D Stock that $4 500 was paid to students in college and seminary and $1 000 was loaned (1) No student to receive aid in any under what the rules of the Committee on Ministerial Education and (2) No student to receive aid in college, in intercollegiate Athletic contests except by consent of the committee

Rev J B Maxwell D D presented a series of resolutions on the Bible Work in Baltimore

The Treasurer's report showed the following amounts raised

Synodical [illegible]	[illegible]
Home Mission	[illegible]
Foreign Missions	[illegible]
Ministerial Education	[illegible]
Tressler Home	[illegible]
Gettysburg College	[illegible]
Conversions	[illegible]
Church News Start	[illegible]
Benevolence	[illegible]
Total	$[illegible]

The following young men were licensed: F Luther Sieber, W Pierce Olney, Ruth D Culver, W W Lyons. The following ministerial delegates to Grand Lodge of Odd Fellows in Baltimore were elected: W H Gladfelter, J C Stock, W S Bauer, George Neff, L H Rice, Frank S Tyson, I D Zook, Chas Culver.

Sciatic

Trouble From Sprain of Back.

Dizzy, Dull, Nervous, Constipated.

Dr. Miles' Nervine Completely Cured Me.

A frequent complication of rheumatism and sciatica is constipation The use of Dr Miles Nerve and Liver Pills in conjunction with kidney or nerve remedies an ideal treatment for such cases The Nerve and Liver Pills by their tonic influence upon the nerves of the stomach liver and bowels, cause them to act naturally Thus the system is readily cleansed of the impurities which cause the trouble and the nourishing and soothing effect of Nervine is allowed to do its wonderful work of restoration without hindrance from the complication

About ten months ago I sprained my back This ran into sciatic trouble from which I has suffered more or less ever since I has written physicians for chronic indigestion I had sick headache every day with a dizzy dull feeling also quite a little confusion Was extremely nervous and suffered much from constipation I was influenced to try Dr Miles Remedies and decided to give them a trial I procured a bottle of the Restorative Nervine and a box of the Nerve and Liver Pills I used them as per directions and received much relief I continued the Nervine until I had used several bottles of the same and I am glad to state that I has cured me completely and permanently I now enjoy good health relish my meals and can eat any kind of food without fear It is a pleasure in recommending Dr Miles' Remedies to the public —REV A B MOWRER Danville, Ind

All druggists sell and guarantee first bottle Dr Miles Remedies Send for free book on Nervous and Heart Diseases Address Dr Miles Medical Co Elkhart Ind

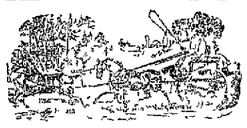

HARNESS and COLLARS

If you wish to save money don't fail to see my stock of

Harness, Collars, Dusters, Trunks, Suit Cases, Satchels and all Horse Clothing Satisfaction Guaranteed.

J. H. COLLIFLOWER,

19 BALTO ST, GETTYSBURG, PA

10 Years Use Proves the Merits of Dewitt's Elixir.

[illegible]

Dr Miles' Nervine Pills are sold by all druggists at 25 cents per box, 6 boxes for $2 50 Nervine Tablets 50 cents per box Dr Miles' Nervine Tablets are sold only by druggists on a guarantee Dr Miles' Nervine Pills are sold by druggists on a guarantee Dr Miles' Nervine Tablets are sold only by druggists on a guarantee

NOTICE TO FRUIT GROWERS!

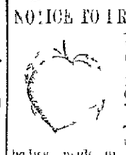

We are headquarters for Fruit Trees—York Imperial Ben Davis Gano Winesap Stark & [illegible] Trees and Plants

[illegible] whole root system [illegible] taking a one year old tree, and cutting the roots into 3 to 5 times as much as the same number of roots [illegible] Anyone can readily see the advantage of planting trees made on the whole root system over the old root system We offer a general line of Fruit Nut Shade and Ornamental Trees including Grapevines, Ice Cream Berries, Strawberries and Bulbs Our catalogue is very superior and we compare with all old

Agents wanted Price list on application

C A & J M SHOWER,
Prop's Battlefield Nurseries,
Gettysburg, Pa.
Office 12 and 14 West High street

GEO. E. SPANGLER,

—DEALER IN—

Pianos & Organs,

Phonograph Records, Music Boxes and all kinds of Musical Instruments, Music Strings, Etc

PIANOS— Steff Steinway, Kimball Whitney, Behr Bros and others

ORGANS— Farrand & Votey Kimball Weaver Carpenter Wilcox & White and others

MUSIC ROOMS, 30 YORK ST., GETTYSBURG, PENNA

—HOP LEE—

CHINESE LAUNDRY,

No. 10 Carlisle Street.

Collars and Cuffs done up in any style, with or without gloss, snow white and very stiff Shirts done up in the best of style without injuring the cotton band All work done by hand, and not hard on the goods

Give us a call We try to please Satisfaction guaranteed on all work done Best pure tea for sale He buys Ginseng Root

Real Estate —AT— Private Sale.

IN Straban township, on the road leading from Gettysburg to Hunterstown about a mile west of Hunterstown A FARM containing 110 Acres more or less known as the John G Brinkerhoff farm improved with a Two story FRAME HOUSE with Bank building, a good Log Barn and all other necessary Buildings There are 8 never failing Springs close to the buildings and a never failing stream through the farm There are about 20 acres of Timberland This is a good stock farm with plenty of water Apply to

MRS SARAH BRINKERHOFF,
Aug 12 tf Hunterstown, Pa

OLD PICTURES WANTED

of George Washington, also old American historical pictures Highest price paid When writing give name of engraver and date of publishing, also any other information regarding picture Address

THE UNITED PUBLISHING COMPANY,
P O Box 761
Sept 23 4t New York City

PROFESSIONAL CARDS.

Dr J W C O'Neal, OFFICE ON BALTIMORE STREET, near High Gettysburg, Pa Sept 5, 1902 tf

Chas B Stouffer, D. D. S. DENTIST, GETTYSBURG, PA OFFICE second floor of Star and Sentinel Building Nov 8 1902 tf

J. L. Williams, ATTORNEY AT LAW, GETTYSBURG, PA. Collections and all legal business promptly attended to Office on Baltimore street, first square, in Spangler building. May 24 1902 tf

C W. Stoner, ATTORNEY AT LAW, GETTYSBURG PA Office in Masonic Building Centre Square Oct 25 1902 tf

Wm. Hersh, ATTORNEY AT LAW, GETTYSBURG, PA Will carefully and promptly attend to all legal business entrusted to him Office on Baltimore street, opposite the Court-house Sept 19 1902 tf

William F Dill, ATTORNEY AT LAW, GETTYSBURG, PA. Will give prompt attention to legal business entrusted to him Office in Masonic Building Centre Square July 27, '99 tf

G J Benner, ATTORNEY AT LAW Office in the McKnight Building Baltimore street Dec 16 1899 tf

JOHN B McPHERSON DONALD F McPHERSON McPherson & McPherson, ATTORNEYS AT LAW GETTYSBURG, PA Office second story Star and Sentinel Building Will promptly attend to all legal business entrusted to them. Feb 11, '98, tf

WM McCLEAN Late Prest Judge WM ARCH McCLEAN Wm & Wm Arch McClean, ATTORNEYS AT LAW GETTYSBURG PA Offices—West side of Baltimore street, third door from Centre Square Jan 8 1896 tf

J L Kendlehart, ATTORNEY AT LAW Late of Philadelphia has moved to Gettysburg and resumed practice in the several Courts of Adams county Office in Baltimore street opposite the Court-house, in the rooms recently occupied by Hon S Mel Swope All legal business promptly and carefully attended to Jan 29 1896 tf

Wm P Quimby, ATTORNEY AT LAW GETTYSBURG, Adams co., Pa (Formerly with Judge Wills) Office on Chambersburg street, next to Buehler's Drug Store July 19 '97 tf

Wm McSherry, Jr, ATTORNEY AT LAW, GETTYSBURG Adams co Pa Will carefully and promptly attend to all legal business entrusted to him Office opposite the court-house Dec 3 1894 tf

J L Butt, ATTORNEY AT LAW GETTYSBURG PA Collections and all legal business promptly attended to Office on Baltimore street, second door of Spangler Building Feb 5, '95 tf

The Whole Story in one letter about

Pain-Killer

(PAIN DAVIS)

"I have taken Pain-Killer for pains in the stomach, cramps and as a frost-bite chilblain and all affections which it promises to heal. I have no hesitation in saying it is the best medicine of the kind in the world. PAIN-KILLER is the best remedy I have ever used." Internally and Externally. Price 25c and 50c a bottle.

Kitzmiller's

THE DOUGLAS SHOE FOR MEN.

THE Carlisle Shoe FOR WOMEN.

KITZMILLER'S.

P. S.—Full Fall and Winter Stock of Hats and Shoes.

HUBER'S DRUG STORE.

Pure Drugs, Stationery, Photographic Supplies.

I announce to the public that I have purchased the S J. Codori Drug Store on Baltimore street (formerly the Huber Store), and will continue the business at that place.

J. H. HUBER.

m 7 tf

REAL ESTATE FOR SALE.

No 1,	House and Lot, Gettysburg,	$ 850 00
No 2	House and Lot, Gettysburg,	4000 00
No 3	House and Lot, Littlestown,	1600 00
No 4	Lot, Littlestown,	250 00
No 5	Lot, Littlestown	250 00
No 6	House and Lot, Germany twp,	800 00
No 7	House and Lot, Littlestown,	2800 00

Terms easy Call on or address WM McSHERRY, Attorney-at-Law, Gettysburg Pa

FOR RENT.

No 4, Mill Mountpleasant twp WM McSHERRY, Attorney-at-Law, Aug 5, tf Gettysburg, Pa.

Kodol Dyspepsia Cure

Digests what you eat.

This preparation contains all of the digestants and digests all kinds of food. Its gives instant relief and never fails to cure It allows you to eat all the food you want The most sensitive stomachs can take it By its use many thousands of dyspeptics have been cured after everything else failed. It prevents formation of gas on the stomach, relieving all distress after eating. Dieting unnecessary Pleasant to take.

It can't help but do you good

Prepared only by E. C DeWITT & Co Chicago

Half dollar bottle contains 2½ times the quantity

FROM RURAL NEIGHBORHOODS

Fairfield.—Mr. and Mrs Joseph B Sullivan, of Dayton, Ohio, are visiting relatives in this vicinity

Mr. Howard Musselman formerly of this place, now of Grand Rapids Mich, spent a few hours here last Tuesday His many friends were glad to see him

U. S. Mail Inspector Newhart was here recently making plans for the creation of another Rural route from this place.

E. B Swope visited his son, Walter, at Glenn Rock last Wednesday

Miss Bessie Neely spent a few days in York last week

Mrs Preston Musselman is also visiting her sister, Mrs Guy H Boyd, in that city.

Rev. A R Steck, of Gettysburg was the guest last week of Rev Mr Scheirer.

U S McCreary is building an addition to his furniture house

Mr. Tawney Hill returned last week from a trip to the South and is much improved in health.

Mr George Hull and wife, of Iowa are guests of the former's brother Mr Henry Hull

Mrs Clara Hoover of Winchester, Va., is the guest of Mr and Mrs J H Moore.

Mr Samuel Blythe and daughter, Clara, of Hood River, Oregon, are the guests of Mr. and Mrs James Cunningham.

Iron Springs—Henry Herring formerly of this place, now living at Mt Holly visited relatives here

Henry Peters and wife have been visiting their son, Harry, and family, in Virginia

Mrs Geo Wortz of Hanover is the guest of her daughter, Mrs J A Spangler

James Watson, Jr left two apples with your correspondent each weighing 21 ounces.

Elmer Bennett made a business trip to Gettysburg on Saturday.

H L Wortz was the guest of Limer Stover at Washington D C the last week and attended the Grand Army encampment.

Regina Peters was the guest of Peter Sanders and family at Zora recently

Oscar Sprenkle's three sons were the guests of Martin Fresler and family on Sunday

B J Reed has taken a trip to Chambersburg for a few days

Arendtsville—Your correspondent, who has been absent during the last three months traveling in the interest of the E H Hartzel Cutlery Co Ltd Gettysburg, has returned home In the future the items will appear more regularly

John Bushey bought the Henry Wilda farm in Franklin township, at the administrator's sale

Mrs Ellen C Klepper bought from Michael L Hoffman the store property in this place now occupied by C H Klepper

Abraham Hoffman, of Menallen township, bought the house and lot from H W Trostle on Pearl street

C S Rice has his new dwelling house ready for the plasterers

John Orner has added a new porch to the front of his house

John Byers has moved into his new house on the Mummasburg road

New corn is selling at 40 cents per bushel of 80 pounds, potatoes 35 cents per bushel, apples 50 cents per bushel 21 cents, butter 18 cents chickens 15 cents per quart

Milton Jacobs lost his driving horse by spasmodic colic

Mrs Laura Pettis made a business trip to Philadelphia recently

Isaac Fisher and wife of Cumberland county have returned home after visiting Thomas Fisher

Miss Regina Cole, who has been visiting her parents, has returned to Philadelphia where she is teaching music

Will Orr, Jr, has gone to Harrisburg where he has secured employment

Mrs Diehl, who has been visiting Miss Rose Galbraith, has returned to her home

GOES LIKE HOT CAKES.—"The fastest selling article I have in my store," writes druggist G T Smith, of Davis Ky, "is Dr King's New Discovery for Consumption Coughs and Colds because it always cures In my six years of sales it has never failed I have know it to save sufferers from Throat and Lung diseases, who could get no help from doctors or any other remedy." Mothers rely on it, beer physicians prescribe it, and J H Huber guarantees satisfaction or refund price Trial bottles free Reg. size, 50c and $1

DRUGS

WHEN YOUR DOCTOR PRESCRIBES

he expects that his prescription will be filled with

Pure Drugs.

Naturally he expects they will be filled here.

L. M. Buehler,

—Successor to—

A. D BUEHLER & CO.,

—GETTYSBURG, PENN'A

J. Geo. WOLF'S SONS,

LIMITED.

(Successor to J GEO WOLF & SONS)

Wholesale and Retail Dealers in

GRAIN, FLOUR, SALT, FEEDS,

&c. Also a large assortment of

LUMBER and COAL

We wish for a continuance of all the old customers of the house and the public in general We pay the cash for all our goods and WEEKLY THE MEANS Oct 17 1898 tf

JUST WHAT WE NEED.

I will sell Property for you
I will buy Property for you
I will Loan you Money on Real Estate and allow you to pay interest every three month
I will allow you to pay the principal in small installments every three months
If you have property to sell call on

W. T. ZIEGLER,

DEALER IN REAL ESTATE

Next door to the EAGLE HOTEL.

Jan. 7, 1902-1y

CASTORIA

The Kind You Have Always Bought, and which has been in use for over 30 years, has borne the signature of and has been made under his personal supervision since its infancy. Allow no one to deceive you in this. All imitations are but experiments that trifle with and endanger the health of infants and children—Experience against Experiment.

CASTORIA

Is a harmless substitute for Castor Oil, Paregoric, Drops, Soothing Syrups, Teething Powders. It contains neither Opium, Morphine nor other Narcotic substance. Its age is its guarantee. It destroys Worms and allays Feverishness. It cures Diarrhœa and Wind Colic. It relieves Teething Troubles, cures Constipation and Flatulency. It assimilates the Food, regulates the Stomach and Bowels, giving healthy and natural sleep. The Children's Panacea—The Mother's Friend.

CASTORIA

Bears the Signature of

Chas. H. Fletcher.

In Use For Over 30 Years.

THE CENTAUR COMPANY, 77 MURRAY STREET, NEW YORK CITY.

We have received the most stylish line of WOOLENS and they are beauties

They are now in the hands of our tailors to make up in the latest fashion and we will guarantee you they are right.

Don't fail to see our goods

WILL H. SELIGMAN,

MERCHANT TAILOR,

7 Chambersburg St. Gettysburg

ASK Druggist for 10 CENT TRIAL SIZE. Ely's Cream Balm

Cures Catarrh Cold in Head Hay Fever Deafness Headache Diphtheria Inflammation Sores Blisters Pimples Dandruff Chronic Nasal Catarrh Relief is instantaneous. Not a liquid nor a powder. Does not irritate nor spread in the nasal passages. Lasting results follow. Cream Balm is placed into the nostrils, spreads over the membrane and is absorbed. Relief comes at once. A cold in the head yields to its healing influence. Full size 50 cents at Druggists or by mail. ELY BROTHERS Warren St New York

CATARRH

ELY'S CREAM BALM CURES COLD IN HEAD

GETTYSBURG NATIONAL BANK.

Capital Stock $145,150.

Assets Over $1,150,000.

Surplus and Undivided Profits $105,000.

Solicits Business

ORCHARDS.

York Imperial and Ben Davis

are admittedly the apples for Adams county orchardists to plant We have them in large supply and are prepared to quote a good business price on the finest trees we have handled in the history of our business Write us, or come to see us A full line of other stock

WOODVIEW NURSERIES

BOX A, URIAH, PA.

Cumb'rl'nd Valley

TIME TABLE

[illegible]

Record Your Deeds.

By command of the late Act of the Legislature approved May 19th, A D 1893, it will be seen that all Deeds Conveyances made and executed after passage of this Act SHALL be recorded in the office for the Recording of Deeds within ninety days or else be adjudged fraudulent and void as to any subsequent purchaser

All persons holding unrecorded Deeds will see the importance of having them recorded without delay

H G WELTER, Recorder.

Jan. 1, '00 tf

NEWSPAPERARCHIVE®